Provincial Librarian

THE WAINWRIGHT STAR

VOLUME IV. WAINWRIGHT, ALBERTA, WEDNESDAY, MARCH 13 1912. NUMBER 25

ALBERTA TOWNS IN LINE FOR PUBLICITY

Munificent Grants Being Made by Towns to their Boards of Trade

McLEOD GETS $10,000

Reason to Believe that Council Intends Making Grant to Local Board

Publicity has been and always will be the keynote of western success, so far as towns and communities are concerned. $50 spent in good publicity work will return one hundred times that amount to the particular party doing the job. This is no pipe dream and the accurately figured estimates of experts prove it. What percent is it on the investment? Looks like ten thousand to the average mathematician. Not quite that, but nine thousand, nine hundred per cent on any investment is about as good as ten thousand anytime.

Realizing this truth, the McLeod board of trade will spend $10,000 on publicity work during 1912. And the best part of it is that the council of that thriving burg has already granted the "mon" and it is now in the mit of the publicity commissioner for that town.

He is a man who believes in doing things according to western ideas. $10,000 for a municipality such as McLeod is a fair sized grant, yet he does not believe so. Other towns are following suit along this line and almost every town in Alberta is entering the race for a share of 1912 immigration and benefits. Especially is this true of localities along the line of the G. T. P. Beginning at Rivers and continuing to this point various grants have been applied for by the various boards of trade. Melville has already received a donation of $2,000. Watrous has applied for a large sum. Even Biggar with its small population has petitioned the town council for $1,000.

Surely a grant of $1,500 from our own municipality should not be considered a large one. 1912 is undoubtedly Alberta's year and Wainwright should receive its full share of the influx of settlers. And what's more,—it justly belongs to these central sections of this banner province. Action from the town council is expected and from what has already transpired, there is reason to suppose that the matter will be favorably viewed from beneficiary standpoints.

Lieutenant Governor

Hon. George Hedley Vicarus Bulyea, Lieutenant Governor of Province of Alberta, who will be one of the Official representatives of Great Britain at the opening of the International Dry-Farming Congress at Lethbridge, October 21st. - 26th., 1912.

G.T.P. AFTER LOAN

Another effort has been made by Charles M. Hayes and William Wainwright for the $15,000,000 loan, asked for during December last and from all indications, the Borden cabinet cannot see its way clear to turning over this amount. It is understood that the conservative ministers feel that the old Liberal government treated the G. T. P. far to generously.

Town Band May Be Re-organized Soon

With the return of Harry Laird to town, the defunct citizens band has taken a new lease of life and indications now point to its reorganization. On Monday night, the band appeared for the first time at the rink and rendered very satisfactory music. It is to be hoped that practises will be continued. The material is here. So are the instruments, necessary for a good band.

It is understood that a well known farmer residing north of town a few miles will shortly figure in a happy event with one of Edgerton's fair damsels.

CHAIRMAN BOARD OF HEALTH REFUTES STATEMENTS OF LAST WEEK AND CLEARS DR. LITTLE - FROM ALL PREVIOUS CRITICISM

Mr. Editor:

In the columns of your last issue, there appeared in my report of the actions of the Board of Health, an item where we instructed our secretary to ask Dr. Little to explain why a certain case of typhoid fever, which came from the immigration hall had not been reported.

I am pleased to say that at a meeting held later, to receive and consider the doctor's report, the board was thoroughly satisfied with his explanation and found that there was a misunderstanding all around, owing to our not having the facts of the case.

J. H. Dawson,
Chairman Board of Health.

Town Listings Increased in Many Cases 50 P. C.

The mere fact that many local parties are investing in town lots is sufficient evidence that a marked advance in real estate is anticipated during the next few months. Agents in the town have made numerous sales during the past two weeks and to investors who look for munificent percentage on their money. Since the beginning of the year many listings have been increased by fifty per cent.

15 Gasoline Outfits for this District

Three New Outfits Have Arrived in Past Two Weeks, More to Follow

Indications point to a very busy spring season in the Wainwright district, several new tractor engines have been received by local dealers during the past month. Messrs. Girard & Collette have lately received two 45 H. P. International tractors, one of which will be disposed of to the Quinn Syndicate. Two others are also expected during the next few weeks. In all five new engines will be in the district by April 1st and with the ten previously here will make a total of fifteen gas tractors.

I.O.O.F. FUNCTION HAD PLEASANT FEATURES

Annual Affair Fairly well Attended -- First Programme Proved Interesting

The third annual "At Home" of the local members of the Independent order of Odd Fellows was held on Friday evening last and was pronounced successful by all who were in attendance. The function was not as well attended as previous affairs, due no doubt to the fact that the lenten season was on. Previous to the dance a rather interesting entertainment programme was rendered, which succeeded in pleasing the guests. Rev. Thos. Phips delivered a very interesting address on Odd Fellowship during this preliminary program and spoke along the good and welfare of the order. The various selections were much appreciated and were of an entertaining nature. After the first programme, the hall was cleared and a programme of twenty dances and four extras run off. Music for the affair was furnished by Barker's Orchestra of Bruce and was of the quality for which the popular company are noted. A running lunch was served in the Oddfellow's Hall by A. Culley.

Mrs. George Smith, who has been in ailing health for the past two years, left here for her former home in Ontario on Saturday last. Her friends in this locality hope that with the climatic conditions of that province she will recover. She was accompanied by her husband, Mr. Smith and daughter Mrs. Dr. Middlemass.

Mrs. John F. Wilson of Greenshields is, we are glad to learn, so far recovered as to visit her numerous friends once more, owing to the skillful treatment of Drs. Little and Middlemass. She also wishes to thank her many friends for their kind assistance during her long illness. Mr. Wilson also wears the glad smile over the recent arrival at his home of a bouncing baby boy.

Several local parties have realized splendid returns on investment in Edmonton real estate and acreage, the most recent being Mr. E. Harmon, who has held a quarter section of land near Ardrossan, which is some distance from Edmonton. The acreage adjoins a section on which coal has lately been discovered and the price of land in that vicinity has taken a jump of $125 per acre.

FOUND TOWN WELL UP TO ALL EXPECTATIONS

Manitoba Man Buys Sub-division Property, Inspects It and Says It is O. K.

CAN ADVISE HIS FRIENDS

D. M. Stewart of Westbourne, Man., was in town yesterday and while here inspected his holdings of upwards of a dozen lots, recently purchased from the International Securities Co. The object of his trip here was to look over this property in order to make a report to other purchasers in Manitoba.

Mr. Stewart stated that the town looked good to him and he was not disappointed in any way. He considered that he had made a good investment that would ultimately net munificent returns. As for the town itself, it was up-to-date in every respect and was far from believing that he had made a mistake in planting his money in Wainwright real estate. On his departure, he stated that he could conscientously make favorable report to others who had purchased property here.

Board of Trade Hold Meeting Each Week

Volume of Work Demands Weekly Meetings --- Aggressive Program Needs Attention

The new board of trade will not lose sight of the many matters of importance to be dealt with during the year, and in order to see the light of day over the voluminous pile of work, weekly meetings are now being held. Three meetings have been held in the last three weeks and each one has been attended by a full board. From this, the citizens and others interested in board of trade work can feel that these duties are not being neglected.

Dick Aykroyd Brings Back Many Settlers

Prominent Publicity Man Returns with Score of Scotch Settlers

SYNDICATE TO FOLLOW

"Dick" Aykroyd returned here on Sunday last, in company with more than a score of settlers and farm hands for this district. For the past year and a half, Mr. Aykroyd has been in Scotland and during that time preached the gospel of the Wainwright district.

In addition th those, returning here with Mr. Aykroyd, others are expected to follow in the near future. A further and fuller report will appear in a future issue.

Last Dance of Season

Mon. Eve., March 18th.

This will be the regular

ST. PATRICK'S DANCE

A GOOD TIME IS ASSURED

Gents 75cts. Ladies Free

From 8 P. M. till 4 A.M.

AUDITORIUM

Miss Bessie Anderson is in town this week visiting her friend, Miss Winnie Isteed. For sometime past, Miss Anderson has been in Strathcona but is now on her way to Prince Albert, where she will in future reside with Mr. and Mrs. E. C. Logan.

GEORGE H. BEAUDRY ELECTED BY ACCLAMATION TO COMPLETE EX-COUNC. COVEY'S UNEXPIRED TERM

Well Known Local Merchant Gets Election by Acclamation and will Sit Until December

IS CONVERSANT WITH MUNICIPAL AFFAIRS

Has Been Close Follower of Council Proceedings Since Town's Incorporation

OTHERS WERE MENTIONED

Counc. Beaudry Apparently Endorsed by Council: Motion of J.H.Dawson, Counc .Mills

George H. Beaudry will fill the unexpired term of Ex-Coun. Covey on the Wainwright council board. His nomination was the lone proposal made on Monday morning. Last evening, he appeared for the first time on the board and he doesn't look out of place at all in Ex-Coun. Covey's old seat.

Other names in addition to that of Coun. Beaudry were mentioned previous to nomination day and it was thought for a time that J. L. Gerow and P. W. Devesen would also be in the field. Mr. Beaudry's name was the only one brought forward, however, and returning Officer Fieldhouse forthwith declared him elected by acclamation.

Mr. Beaudry has resided in the town for the past three years and is fully conversant with matters of public interest. He has furthermore been a close follower of council proceedings and although he was asked to offer himself for election on several previous occasions, he declined. It is expected that he will form a valuable addition to the present board and from his knowledge of municipal affairs, he will doubtless make good.

Eastern Cities in Line for Whirlwind Boom

Reports from various parts of the east bring with them information of marked railway development and signs of a new lease of life in almost every quarter. What has been responsible for it, is unknown. At any rate, an awakening has apparently begun and indications go to show that possibilities, heretofore not dreamed of, have agitated easterners to that pitch where action will ensue.

Especially in the Maritime Provinces is this true and real estate deals of large dimensions are being recorded daily.

About All the Grain Now In

Practically all the grain that will be hauled into town before spring has now been brought to the local elevator. This does not infer by any means that all the grain in the district has yet been threshed. It is estimated that about 20 per cent remains unthreshed.

SWEEPING WESTWARD

The tide of immigration is again beginning to stream westward and a thousand settlers for the three prairie provinces left Winnipeg last week for Saskatchewan and Alberta. With the exception of seventy, all of this number were from the British Isles. One of the most striking features was the unprecedented number of young married couples.

Wainwright will be Under Single Tax System

Although Town Officials are not yet in Receipt of New Town's Act, Municipality will be Operated on Single Tax System

Alberta now contains forty incorporated towns, which now come under the conditions and terms of the Town Act. These municipalities will in future be operated on the system of single tax, according to the above named act, which was passed in the recent legislature.

The following towns are included in the list:—Athabaska Landing, Bassano, Blairmore, Cardston, Carmengay, Camrose, Castor, Claresholm, Coleman, Daysland, Didsbury, Edson, Fort Saskatchewan, Gleichen, Granum, Hardisty, High River, Innisfail, Irvine, Leduc, Lacombe, Magrath, McLeod, Morinville, Nanton, Okotoks, Olds, Pincher Creek, Ponoka, Raymond, Red Deer, St Albert, Stony Plain, Strathmore, Taber, Tofield, Vegreville, Vermilian, and Wainwright.

HON. GEO. HARCOURT WILL BE CHAIRMAN GOVERNOR BOARD

Deputy Minister of Agriculture will Sit as Chairman at Dry-Farming Congress in October

Honorable George Harcourt Deputy Minister of Agriculture for Alberta, will be the chairman of the board of governors of the International Dry-Farming Congress, which will be held in Lethbridge in October next.

Those, who attended the banquet given here last fall in honor of the English editors, will remember a speech given by Mr. Harcourt on the especial features of western farming. He created no small impression on his hearers and gave these English representatives a favorable idea of the West.

The choice is a good one and Mr. Harcourt will undoubtedly prove it when the congress is in session.

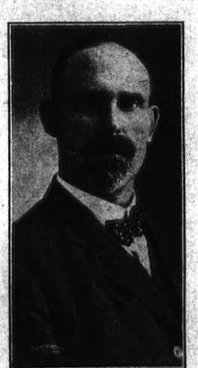

Honorable GEORGE HARCOURT
Deputy Minister of Agriculture

May Ask for Separation from Other Provinces

The farmers of the West are seriously considering the advisability of making an effort to have the three western provinces of Manitoba, Saskatchewan and Alberta, separated from the Canadian federation and the formation of an independent colony in the Dominion.

Such is the alleged intention of the United Farmers, who met at Calgary recently. Although the meeting was not a public one, certain farmers who attended state that such a possibility was talked of. The question is not looked upon seriously by any means.

KENNY-HARVEY ENTERTAINERS

The popular Kenney-Harvey Entertainers—stronger and better than ever—will shortly make their appearance here in an entirely new programme We are informed that Messrs, Kenney and Harvey have in their new repertoire some excruciatingly funny duets, impersonations and sketches—even better than last year. Mr. Harvey will sing a song called "When Father Was Mother For a Day," whose humorous situations will be readily appreciated by the ladies. Mr. Kenney's sketch, "The Old and the New," was written specially for the West, and possesses a sentiment that appeals to all.

For assisting artists these two stars have secured Mr. Frank Clegg, late xylophone soloist and tympanist with the Toronto Symphony Orchestra, and Miss Ada Davis, a soprano of no mean ability. These two artists have proven great acquisitions to the company. and Westerners can look forward to a rare evening of clean fun and enjoyable music when the Kenney-Harvey Entertainers make their appearance.

It was reported last week that the condition of Mr. George Brooks, who is suffering from typhoid fever at the Edmonton General Hospital, was serious and that his life was despaired of. His acquaintances will rejoice to learn, however, that his condition is improved, although he is not yet on the highway to recovery.

The preacher at St. Thomas' Church on Sunday next, March 17th., will be the Ven. Archdeacon Dewdney of Prince Albert, who is at present in charge of the diocese during the temporary absence of Bishop Newnham, who is in Germany.

Late yesterday afternoon, Mr. S. E. James, manager of the Merchants Bank, was stricken down with severe pains and was later taken to Dr. Watson's hospital. His illness is but temporary and is thought to be a mild attack of appendicitis.

The management board of the Presbyterian Church has secured the services of Angela Murray Gibson, the celebrated Scotch entertainer, who has appeared in all the large centres of the West. Miss Gibson appears in a series of Scotch songs and stories and none should lose this opportunity of hearing her. The entertainment will be held in the Presbyterian church on Saturday next.

NA-DRU-CO
Ruby Rose Cold Cream

A toilet delight, with the exquisite fragrance of fresh roses. Makes chapped hands smooth and soft and keeps them so. Preserves the most delicate complexion against exposure to the severest weather. Try it—you'll certainly appreciate it.

In 25c. opal jars, at your druggist's.

NATIONAL DRUG AND CHEMICAL CO. OF CANADA, LIMITED. 184

Wooden Teeth

Japanese dentists have introduced wood as a substitute for porcelain and rhinoceros ivory in the making of false teeth. The wooden teeth used by the Japanese dentist are remarkably natural in appearance and in the fine bluish color peculiar to the teeth of the Malay race. The teeth are fashioned in place by a secret process jealously guarded by its inventor.

SPLENDID WORK IN PARRY SOUND

QUICK CURE OF W. S. KETTYLE BY DODD'S KIDNEY PILLS

Suffered for ten months, but was cured by a single box—Splendid reputation of Dodd's Kidney Pills.

Golden Valley, Parry Sound District, Ont. (Special)—W. S. Kettyle, well-known in this district, has added his testimony to the great mass now coming forward to prove that Dodd's Kidney Pills cure kidney disease, no matter where it is found or in what form it is taking.

"I suffered from backache, gravel and headache for ten months," Mr. Kettyle states. "My sleep was broken and unrefreshing and the least exertion would make me perspire freely. After taking one box of Dodd's Kidney Pills I was completely cured. That was a year ago and I have had no return of my trouble since."

Dodd's Kidney Pills have done a great work in this district. Numerous people can be found who have been cured by them of almost every kidney disease, including rheumatism, lumbago, dropsy and Bright's disease. They are looked upon by all who use them as the one sure cure for kidney disease.

There will be no occasion in a short time for Prince Rupert, the Pacific terminus of the G. T. P., to import its supplies of cement from England, Germany or even Victoria, as last summer there was discovered near Shames, B. C., which is also on the line of the great Transcontinental Railway, a large deposit of lime stone that is considered perfect for the manufacture of cement. This should prove a powerful stimulus to the building boom in Prince Rupert.

$100 Reward, $100.

The readers of this paper will be pleased to learn that there is at least one dreaded disease that science has been able to cure in all its stages, and that is Catarrh. Hall's Catarrh Cure is the only positive cure now known to the medical fraternity. Catarrh being a constitutional disease, requires a constitutional treatment. Hall's Catarrh Cure is taken internally, acting directly upon the blood and mucous surfaces of the system, thereby destroying the foundation of the disease, and giving the patient strength by building up the constitution and assisting nature in doing its work. The proprietors have so much faith in its curative powers that they offer One Hundred Dollars for any case that it fails to cure. Send for list of testimonials.

Address: F. J. CHENEY & CO. Toledo, O.
Sold by all Druggists, 75c.
Take Hall's Family Pills for constipation.

Cultivation of Barley

Two very interesting bulletins devoted to barley have been issued by the bureau of plant industry, United States Department of Agriculture. They are Farmers' Bulletin No. 445, "Barley: Growing the Crop," and Bureau of Plant Industry Circular No. 62, "The Separation of Seed Barley" by the Specific Gravity Method." The Department of Agriculture announces that it is preparing bulletins on "Distribution and Uses of Barley," and on "Winter Barley." Copies of these publications may be obtained by addressing the department that prepare them or by writing to the Executive Secretary-Treasurer of the International Dry Farming Congress at Lethbridge, Alberta, Canada.

Great Britain's Exchequer has had a big windfall through death duties on four estates disposed of by wills filed on the same day at the registry office in London. The estates aggregated nearly $3,565,000 and the death duties amounted to $550,000, more than 15 per cent.

Minard's Liniment Cures Dandruff.

Black List of Women

"Women now provide a disproportionately large part of the habitual drunkards," says the head constable of Liverpool, England. Thus, during 1910, in the class of three or more convictions within twelve months were 133 men and 184 women. And in the class of habitual drunkards (all told) there were 738 men and 774 women. For two years the "black list" in Liverpool has consisted solely of women.

IN THE HOUSE OF DOMITIAN

Interesting Discoveries in the Palace of a Roman Emperor

Prof. Benlo explorations of the house of Domitian, on the Palatine between the house of Augustus and that of Tiberius, are leading to interesting archaeological discoveries. So far the researches have been limited to the area of the atrium, or roofed court, with its prolongation, or tablinium, and to the triclinium, or dining hall.

In the court a rectangular central piscina, with remains of an octagonal basin inside of it has been discovered; while on the walls small nitches and low marble pillars have been found, and these are evidently intended for small bronze statues and figures of birds and animals, which serve as ornaments to the fountain. All the marble facing of the piscina has disappeared and only the bricks which supported the marble slabs that covered the sides and bottom of the basin have been found.

The finds in the triclinium consist of a great portion of the pavement in small slabs of precious marbles laid over bricks placed upright so as to prevent dampness from damaging the marble, several large fragments of columns and broken pieces from the walls and ceiling. Evidently the building collapsed owing to an earthquake followed by a fire which completed its destruction. Perhaps some of the sculptures were save from the ruin, but the building was left as it fell.

In time earth accumulated over it and the grass grew. Pope Paul III. between 1534 and 1550 laid out the Farnese Gardens over the site where the house of Domitian stood. Two hundred years later the first excavations took place and the archaeologist Blanchini discovered the walls of the court and dining-room covered with rare marbles, which he removed. He carried away sixteen Corinthian columns of Numidian marble of extraordinary size and excellent workmanship, colossal statues in marble and bronze and other works of art, some of which are in the museums of Naples and Parma.

Both Ways

The hotel visitor had taken his dinner elsewhere with a friend. When on coming to pay his bill, he found himself charged with a day's board, he protested vigorously. He was explained to him that the American plan adopted there was based strictly on a day rate, and that if he chose to eat elsewhere it was his own look-out. The man, however, refused to be pacified, and paid the bill under protest. Then, to everyone's surprise, he asked if dinner was still on. He was informed that it lasted until nine in the evening.

"I've eaten one dinner," he exclaimed, "but I'm going to get my money's worth out of this house if I suffer all the torments of dyspepsia!"

He rushed into one of the dining-rooms, seized a bill of fare, and ordered everything he could think of. When he finally reached his limit, the waiter handed him a bill for a good round sum.

"What's that for?" he demanded.

"Your dinner, sir."

"But I have already paid for my dinner in my bill," protested the unfortunate man. "I am staying here on the American plan."

"Then you should have gone into the other dining-room," said the waiter. "This part of the hotel is conducted on the English plan."

A Bountiful Harvest

"As a man soweth, so shall he reap;" and youth is the time in which he must do his sowing if the granary bin is not to be empty when old age overtakes him as it surely will if he lives long enough. The making of money and the saving of money, as distinguished from the miserly love of money, should be the ambition of everyone; but it does not necessarily follow that if you make money you will have it in your old age, as many a one-time millionaire has died in the poor house. But if you take advantage of the Canadian Government Annuities System, and out of your wages, salary, or income pay the amount fixed to be paid each week, month or year, or otherwise arranged, provision for old age may be made with absolute certainty and at much less cost than on any other safe plan. You may handle anything else you own but the Annuity cannot be lost or taken from you by any proper source of law, no matter how long you may live. Ask your postmaster for literature on this subject, or write for the same to the Superintendent of Annuities, Ottawa, to whom all letters may be addressed free of postage.

Individual Effort

This is essentially an age of co-operation, and wisely so, for it is just as true to-day as it ever was that "in union there is strength." But this highly developed spirit of unity, however wise in other respects, has some regrettable features. There is a growing belief that individual effort counts for naught—that it is only through some powerful organization that real results may be obtained. But organizations, at their best can only work for the betterment of the individual, a function which the individual is highly equipped to perform for himself. In fact, if the world was peopled with a race of perfectly developed individuals, such organizations would not be needed. So here—in self-betterment—we find a field where individual effort finds unlimited opportunities.

Get busy!—By Maurice Floyd.

Have to Rescue Pa.

Edmund Lamy, the skating champion, said the other day at Saranac La.:

"Skating on thin ice is very, very dangerous. I heard two sisters—daughters of an aged millionaire widower—talking the other day about it.

"'Did you hear about poor pa's heroism?' the first sister said. 'That beautiful young chorus girl, Tottie Tights, broke through the ice this morning, and pa plunged in and rescued her.'

"The second sister bit her lip.

"'Well!' she said. 'How dreadful! Now we'll have to rescue pa.'

Mamma's Mistake

"How cold your nose is!"

These words came from the daughter of the house, who was sitting in the parlor with her beau.

"Is Towser in the parlor again?" demanded her mother from the next room.

There was a long pause.

"No mother, Towser isn't in the parlor."

And then silence resumed its reign.

Commercial traveller.—Please give me an order.

Mr. Blunt.—Certainly! Clear out. And shut the garden gate after you.

Gravity is a mystery of the body invented to conceal the defects of the mind.

MONEY IN SUNKEN HULLS

L'Orient, Sunk off the African Coast, Has Over $3,000,000 in Treasure in Her Hold

Evidently fortune hunters these days want something easier than delving at the bottom of oceans, lakes, etc., for sunken treasure ships. They have to undertake a task where at least the sea has its own system of retaining whatever it took the trouble to relegate to Davy Jones' locker, and as the years go by one hears less and less of companies organized and private parties spending their money and time on ventures with such remote prospects.

But still there are many persons who believe in the eventual discovery of the hiding place of one or more of these treasure hulls, and occasionally we hear of a hopeful who has become possessed of "data" tending to be an exact chart of the location of a famous sunken bullion ship, and not long after we hear of him again as returning from a fruitless search for these riches.

There are very few authentic treasure ships which still lie at the bottom of the ocean and which the more hopeful treasure hunters believe will some day be discovered. Not the least of these is the L'Orient, sunk off the African coast somewhere and reported to have stowed away in her chests some $3,000,000 in gold and jewels.

Ancient Spanish records are authority for a large number of vessels lost with priceless cargoes of gold, silver and jewels, but there is a very slight chance that any of them will ever be discovered. However, expeditions in search of these treasure ships often prove pleasant and healthy excursions for some enthusiastic hunters of riches.

It can hardly be said, however, that sunken vessels do not yield profit, especially in these days, when, with the improved methods of salvage, it is an easy matter to raise a ship that is sunk, even in very deep water, if the wreckers have knowledge of the exact location of the hull. It is said that nearly 3,000 vessels are lost each year and estimating the combined loss of vessels and cargoes, the figure reaches approximately $1,000,000.

It seems, therefore, that the only profitable thing about sinking what is contained in sunken ships, is that employed by the up-to-date salvage companies.

A great percentage of the marine losses is suffered on the chain of Great Lakes. Never a summer passes but there is innumerable shipwrecks on these treacherous lakes. At this writing there is a vessel lying just outside the harbor of Buffalo, the Richardson, which sank in a gale a couple of years ago when within four miles of the break-wall.

Her cargo of flax was valuable in itself, and tempting sums were offered to salvage firms if they would recover the vessel and her cargo, for the latter was valued at many thousands of dollars, but so far all efforts have availed the wreckers nothing, and cost tremendously.

Paper Bricks and Barley Bullets

While there is nothing like linen for paper-making, many other things will serve as substitutes. For instance: Patents have been issued in various countries for the manufacture of paper from barley, oats, rice, Indian corn, peas, beans, alfalfa, ramie, pine needles, sugar cane refuse, jute, moss, seaweed, tobacco, fichens, the leaves and bark of trees, potatoes, and other equally strange things. In most cases the price of manufacture is excessive when we consider the quality of the product. The great bulk of our paper—not the best, but that most commonly used—is made of wood, of which kind, of the wood of certain coniferous trees, chiefly spruce and larch.

Paper can be made from nearly anything, and nearly anything can be made from paper.

With compressed paper are made wheels, rails—cannon, even—shoes, poliehes for gems, bicycles, and ashphalted tubes for gas or electric wires.

With wood-pulp and zinc sulphate there has been an attempt in Berlin, to make artificial bricks for paving. After subjecting them to a pressure of 2,000 tons per cubic centimetre, they are baked for forty-eight hour. In similar fashion are made roofing-tiles and gravestones. Wagon wheels, poles made of rolled sheets of paper are hollow, lighter than wood, and resist weather well.

In India they make, of paper, clothing, window frames, lanterns, umbrellas, handkerchiefs, artificial leather, etc. In the United States, and even in Germany, are made paper coffins. In Germany they make paper barrels, vases and milk bottles.

Straw hats may now be bought into which enters not an atom of straw. They are made of narrow paper strips, dyed yellow. Artificial sponges are made of cellulose or paper-pulp. Mr. Calvieg has taken out a patent for paper thread to be used in sewing shoes, and Chardonnett's artificial silk is made on a basis of paper-pulp.

The use of paper in industry may be said to be endless. It is also employed to make imitation porcelain, for bullets, shoes, billiard-table cloth, sails, boards for building, impermeable bags for cement and powdered substances, boats and vessels for water. There has even been made a paper stove, which is said to have stood the fir well. Cellulose may be used to prepare a waterproof coating that may be applied with a paint. Whole houses have been built of paper; in Norway there is a church holding 1,000 persons, built entirely of it, even to the belfry.

Wealthy Merchant.—I've been spending quite a lot of money on that piece of land. I want to make it fit for a gentleman, you see."

Farmer.—I understand. Going to let it, eh?

Shopper.—Can I hang this paper on myself?

Salesman.—Yes, sir. But it would look better on the wall.

Gabber.—You ought to meet Mr. Smith. Awful clever imitator. He can take off anybody.

Tottle (wearily).—I wish he were here now.

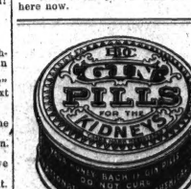

Send for free sample to Dept. N.U., National Drug & Chemical Co., Toronto.

VAGARIES OF LAMP CHIMNEYS

Sometimes They Get the Habit of Breaking Without Apparent Reason.

The wisest hardware man in past to it to account technically for the fashion in which lamp chimneys will snap at untoward times. It seems absurd to attribute it to geological formation of the ground, but it is a fact that in one house, built on easily vibrating, made ground, the student lamp chimneys would crack loudly in the middle of the night when the trolley car came around the street corner, half a block away. They were of the best make obtainable and when the dealer was appealed to he said he was unable to prevent the same thing happening in the store, where the chimneys stood on the shelves quite without pressure from burner at the base.

The little, slender student lamp chimneys seem the more liable to this sort of accident, and when they have "the habit" it pays to buy them by the half dozen or dozen, thereby getting them at a reduced price. Then put them on the fire in a big kettle of cold water and bring it to a boil. The water should cool with the chimneys in it. After this wash and lay them away on a shelf, each wrapped in soft tissue paper. The treatment toughens the glass and a clean chimney is always ready in case of emergency.

Not every young housewife knows that a lamp chimney washed in soapy water will never break clear. Hold under clean running hot water and wipe quickly and thoroughly there will be no cloudiness when it is lighted. Soft old cheesecloth or silkoleen makes the most perfect cloth for drying lamp chimneys, and generous pieces should be kept for that use alone.

Attacks of cholera and dysentery come quickly, there seldom being any warning of the visit. Remedial action must be taken just as quickly if the patient is to be spared great suffering and permanent injury to the lining membranes of the bowels. The readiest preparation for the purpose is Dr. J. D. Kellogg's Dysentery Cordial. It can be got at small cost at any drug store or general dealer's, and it will afford relief before a doctor can be called.

Prince of Tramps

Captain H. M. Beaton who styles himself "The Prince of Tramps," has completed a walking tour of 3,700 miles to win a wager of $35,000. He undertook to walk round the world, because he was told it was impossible, and that the previous attempts had failed. The conditions were that the capital should walk 35,000 miles in four years, cross every country, and earn a living by lecturing. Backed by a stout heart and a good constitution, Captain Beaton set out on his journey from New York on 9th of April, 1908. He had some perilous times, especially in Thibet. Twice he tried to reach Lhassa but failed. On one occasion he was bound hand and foot and tortured on the chest and legs with red hot irons. He escaped by chewing through the thongs which bound him. Terrible as these experiences were, he suffered greater pangs from hunger and thirst in his journey over the Australian continent where for hundreds of miles he did not meet with a human being.

At most railway stations in Italy it is possible to get English biscuits, and usually also English preserves.

Shiloh's Cure

quickly stops coughs, cures colds, heals the throat and lungs. 25 cents.

A circus came to Helena, Mont., and the small boy hurried down to the circus lot to get jobs that would let them in free. One young hopeful came home.

"Did any of the boys get in for nothing," his mother asked.

"Yes'm."

"How?"

"Oh, some of them carried water for the elephants and some of them run errands, and all that."

"Did you get in?"

"You bet! I had a bully job—I washed the snakes."

A VALUABLE MEDICINE FOR YOUNG CHILDREN

Baby's Own Tablets are a most valuable medicine for infants and young children. They break up colds, expel worms, regulate the stomach and bowels, and in a natural way promote healthy sleep. They contain no injurious drugs and cannot possibly do harm. Concerning them Mrs. J. A. Bix, Ebbarleet, P. E. I., writes: "My baby was troubled with her stomach, but Baby's Own Tablets speedily cured her and now she is a bright healthy child." The Tablets are sold by medicine dealers or by mail at 25 cents a box from the Dr. Williams Medicine Co., Brockville, Ont.

American Journalism

"Say," roared the irate citizen, as he bounced into the office of the country newspaper, "where's the editor?" "Want to see him personally?" queried the office boy. "Of course I do," answered the caller. "I'm going to thrash him within an inch of his life." "Oh, all right," answered the boy. "Just take a seat, please, there are three others ahead of you. If you watch, you'll see 'em come through the window one by one. When the third comes down, you can go up." But the visitor decided to call another day.

Russia is said to have the fewest physicians of any civilized country.

No man or woman should hobble painfully about because of corns when so certain a relief is at hand as Holloway's Corn Cure.

Good Advice

The minister had just finished a little opening talk to the children, preparatory to the morning service, when Mrs. Berkeley suddenly realized, with all the agony of a careful housewife, that she had forgotten to turn the gas off from the oven in which she had left a nicely cooked joint, all ready for the final reheating. Visions of a ruined dinner and a smoky kitchen roused her to immediate effort and, borrowing a pencil from the young man in front, she scribbled a note.

Just then her husband, an usher of the church, passed by the pew. With a murmured "Hurry!" she thrust the note into his hand, and he, with an understanding nod, turned, passed up the aisle, and handed the note to the minister.

Mrs. Berkeley saw the act in speechless horror, and shuddered as she saw the minister smilingly open the note and begin to read. But her expression of dismay was fully equalled by the look of amazement and wrath on the good man's face as he read the words: "Go home and turn off the gas."

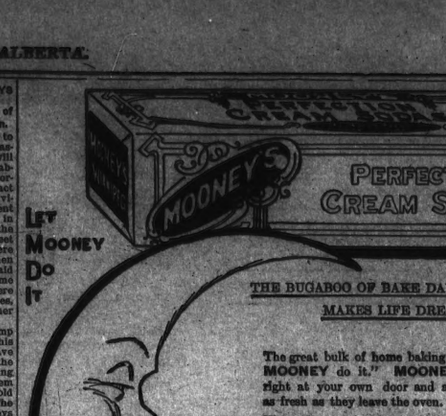

The great bulk of home baking is no longer necessary. "Let MOONEY do it." MOONEY'S BISCUITS are made right at your own door and are on your grocer's shelves as fresh as they leave the oven.

They are the only biscuit which comes to your table fresh enough to take the place of your own home baking.

MOONEY'S PERFECTION SODA BISCUITS

are sold in air-tight packages—or sealed tins. If you have never used them you have a delightful treat in store.

MOONEY'S are made in Winnipeg, a Western biscuit for Western people.

10

Chinese Table Etiquette

When the guests arrive at a Chinese dinner, there is due presentations, with a constant interchange of courtesies. The formulas observed at first meetings is something like this:

"Your honorable name is—?"

"My obscure patronymic is Li. You have not honored me with yours."

"My insignificant appellation is Ho. Your palace is situated—?"

"My wretched hovel is in the Bamboo Dough Alley."

If the other wears a moustache, a token of maturity, the next question is:

"What may be your honorable old age?"

But if the stranger is clean shaven, and therefore below forty, another formula is used.

"Alas, he replies, "I have wasted thirty-nine years."

When the number of guests is complete their follows a tremendous encounter of good manners. Although the question of precedence is all settled beforehand, each man must stipulate an immovable determination to accept only the lowest place until he is promoted by the host's "Friend! to go up higher.

The table is already laid with imposing show. There is the regulation number of regulation dishes, marshalled in regulation order; qualint porcelain stands filled with slices of orange, pears or cold goose; towers of turnip quince jelly, grapes or shredded chicken breast; saucers of shrimps salted in their skins, and the famous eggs preserved for years in lime and served, sliced in beds of brown jelly. Hot wines are served.

When all are seated, ready for the fray, the host raises his cup and says: "Let us drink."

Then they fall to, with chop-sticks, picking now from one dish, now from another, in piquant contrast of sweet, sour and salt."

Trial is Inexpensive.—To those who suffer from dyspepsia, indigestion, flatulence or any ailments arising from derangement of the digestive system, a trial of Parmelee's Vegetable Pills is recommended, about the sufferer be unacquainted with them. The trial will be inexpensive and the result will be another customer for one of the best medicines. So effective is their action that many cures can certainly be traced to their use where other pills have proved ineffective.

Mr. Flubdub.—You women are mighty slow. During the time it took you to select that hat I went out and made two hundred dollars.

Mrs. Flubdub.—I'm so glad, dear. You'll need it.

PILES CURED IN 6 TO 14 DAYS

Your druggist will refund money if PAZO OINTMENT fails to cure any case of Itching, Blind, Bleeding or Protruding Piles in 6 to 14 days. 50c.

Cynicisimus

"Even the Standard Oil Company has found out that there is a hereafter."

"Think so? You'll find out in due time that the hereafter is about the same as its heretofore."

Minard's Liniment Relives Neuralgia.

Stair climbing in one of the arduous tasks of life, and even the strongest men are affected by it, while those with weak hearts run grave risks. Herr Schurig, German military doctor, wishing to remedy this, has devised a slipper which does away with the exhausted. This new slipper does not differ from other slippers except in one particular. It has a thick sole of about three inches. So, each step being about six inches deep and the slipper being worn only on one foot, the energy needed for passing from one step to a higher one is about half. It must be noted, of course, that the two feet have to go on every step. The slipper is light, easily put over the shoe, and out the wearer reaching the level can easily be replaced in his pocket.

The Utilization of Grape Pips

The utilization of by-products is one of the most striking characteristics of modern industry. A recent example is found in Italy, where a means has been discovered to turn to account the hitherto worthless pips of the grapes used in wine-making. Oil is now extracted from them on a commercial scale by a process of direct heating with tetrachloride of carbon. The latter is obtained in abundance in Italy in the preparation of electrolytic soda.

Texas raises more turkeys than any other State—perhaps because turkeys require plenty of room for range, and Texas surely can give them that. Little Rhode Island, it is said, however, is said to produce the largest number of big turkeys—some of them weighing forty pounds, and worth forty cents for every pound.

We often pardon those who weary us, but we cannot pardon those whom we weary.

Spasms of Coughing

And Frantic Gasping for Breath Common to Bronchitis and Asthma.

DR. CHASE'S SYRUP OF LINSEED AND TURPENTINE

Both bronchitis and asthma are diseases of the nerves as well as of the bronchial tubes, and for this reason only slight irritation or excitement is required to bring on the terrible coughing spells and frantic gasping for breath.

There is nothing like Dr. Chase's Syrup of Linseed and Turpentine to bring relief to sufferers from bronchitis and asthma.

It soothes the irritated nerves, eases and prevents the attacks of coughing and enables the system to throw off the disease. In fact the great popularity of this medicine is largely due to its success in curing bronchitis and severe chest colds.

Since permanent recovery depends largely on getting the nervous system thoroughly restored, Dr. Chase's Nerve Food is of the greatest assistance in revitalizing the wasted nerve cells. This combined treatment is ideal as a cure for bronchitis and asthma, for, while the Linseed and Turpentine brings relief to the organs of respiration, the Nerve Food restores the body to full health and strength, and enables it to fight off disease.

There are many imitations of Dr. Chase's Syrup of Linseed and Turpentine. The portrait and signature of A. W. Chase, M.D., are on every bottle of the genuine; 25c. a bottle, at all dealers, or Edmanson, Bates & Co., Limited, Toronto.

ARLINGTON CHALLENGE WATERPROOF COLLARS

The Arlington Co. of Canada, Ltd. Montreal, Toronto, etc.

HAVE YOU a Lump in the Breast, or a Growth on any part of the body, or a Sore that will not heal?

If you have, write, describe the trouble, and mention this paper and we will mail FREE to plain envelope, particulars of the

Pattison Home Treatment

Write to-day.

THE CANADA CANCER INSTITUTE, Limited
10 Churchill Ave., Toronto.

REST AND HEALTH TO MOTHER AND CHILD.

MRS. WINSLOW'S SOOTHING SYRUP has been used for over SIXTY YEARS by MILLIONS of MOTHERS for their CHILDREN WHILE TEETHING, with PERFECT SUCCESS. It SOOTHES the CHILD, SOFTENS the GUMS, ALLAYS all PAIN; CURES WIND COLIC, and is the best remedy for DIARRHŒA. It is wholesale by Druggists in every part of the world. Be sure and ask for "Mrs. Winslow's Soothing Syrup," and take no other kind. Twenty-five cents a bottle.

LARGE PROFITS IN MAKING BRICK

Bricks can be made from Clay, Shale or Sand. Full information desired. The Berg Machinery Mfg. Co., Limited, Toronto, Ont.

DISEASES OF MEN—DR. DEAN, specialist, 7 College St., Toronto.

Poor Sophia's Case

"I take no stock in all the yarns about the disinterested affection of animals," said a citizen recently. "An animals affection is parasitic—your dog loves you because you feed it. Analize these yarns about animal affection and they turn out like Sophia's case.

"There was a rich old maid who had an ill-natured cur named Sophia. The old maid died, leaving her fortune to her nephew, and I happened with her. I met the nephew one day and ventured to offer him my sincere sympathy. He said:

"'Yes, it's very sad. And the morning after my aunt's decease the dog Sophia also died.'

"'Grief, I suppose?' said I.

"'No,' said he; 'prussic acid.'"

The Modest Caller

Mrs. Brown was mistress, who allowed her servant, Jane, to bring her young man into her kitchen at nights.

Now, Mrs. Brown was very inquisitive and listened outside the door to the conversation.

A short time ago Jane got a fresh young man, and the mistress noticed how quiet all was when he was in the kitchen.

"Jane," said Mrs. Brown the next morning, "how is it I never hear any talk in the kitchen when your new young man visits you?"

"Oh, mum," replied Jane, "he's that modest he does nothing but eat when he calls on me."

The essential matter of a recently suppressed Prussian "year book" is gradually coming to light and a conspectus of the millionaire class of Germany is now possible. A millionaire in this part of the world is the possessor of a million marks—$250,000—and of this class, according to the author of the compilation, there are 8,300.

"Yes, that's Dr. Bloggs."

"Allopath, homeopath, horse, or divinity?"

Well, Well!

I dyed ALL these DIFFERENT KINDS of Goods with the SAME Dye. I used DYOLA ONE DYE for ALL KINDS OF GOODS

CLEAN and SIMPLE to Use.

NO chance of using the WRONG Dye for the Goods you have but one Dye. All colors from any Druggist or Dealer. "FREE Colored Sample Card." Write to The Johnson-Richardson Co., Limited, Montreal.

THE WEAPONS OF MYSTERY

BY

JOSEPH HOCKING

Author of "All Men are Liars," "Fields of Fair Renown," Etc., Etc.

(Continued).

CHAPTER VIII

Darkness and Light

During the next few days there was but little to record. The party evidently forgot mesmerism and thought-reading, and seemingly enjoyed themselves without the assistance. The young men and women walked together and talked together, while the matrons looked complacently on. During the day there was bunting, skating and riding, while at night there was sledge-calling, charades, games of various kinds, and dancing. Altogether, it was a right old-fashioned, unconventional English country party. And day by day we got to enjoy ourselves more, because we learned to know each other better.

Perhaps, however, I am using a wrong expression. I ought not to have said "we." I cannot say that I enjoyed myself very much. My life was strange and disappointing. More than that, the calamities I dreaded did not take place, but the absence of those calamities brought me no satisfaction. And thus, while all the rest laughed and were joyful, I was solitary and sad. Once or twice I thought of leaving Temple Hall, but I could not bring myself to do so. I should be leaving the woman I was each day loving more and more, to the man who knew no honor, no mercy, no manliness.

During these days I was entirely free from Voltaire's influence, as free as I was before I saw him. He always spoke to me politely, and to a casual observer his demeanor towards me was very friendly. Kaffar, on the other hand, treated me very rudely. He often sought to turn a laugh against me; he even greeted me with a sneer. It took no notice of him, however—never replied to his insulting words; and this evidently maddened him. The truth was, I was afraid lest there should be some design in Voltaire's friendliness, and Kaffar's evident desire to arouse enmity, and so I determined to be on my guard.

I was not much surprised at my freedom from the influence he had exercised over me the day after I had placed myself under his power, and for a season that was more than painful to me. Miss Forrest avoided ever meeting me alone, never spoke to me save in monosyllables, and was cold and haughty to me at all times. Many times had I seen her engaged in some playful conversation with some members of the party; but the moment I appeared on the scene her smile was gone, and, if opportunity occurred, she generally sought occasion to leave.

Much as I loved her, I was too proud to ask a reason for this, and so, although we were so friendly on Christmas Day, we were exceedingly cold and distant when New Year's Eve came. This, as may be imagined, grieved me much, and added to Voltaire's smile as he saw Miss Forrest repel any attempt of mine to converse with her. I began to wish I had never set my foot in Temple Hall.

And yet I thought I might be useful to her yet. And I determined to remain in Yorkshire until she returned to London, and even then I hoped to be able to shield her from the designs I was sure Voltaire had.

New Year's Day was cold and forbidding. The snow had gone and the ice had melted; but the raw, biting wind swept across moor and fen, forbidding the less robust part of the company to come away from the warm fires.

I had come down as usual, and on entering the library, I found Miss Forrest seated.

"I wish you a happy New Year, Miss Forrest," I said. "May it be the happiest year you have ever known."

She looked around the room as if she expected to see some one else present; then, looking up at me, she said, with the hasty look I loved to see. "And I heartily return your wish Mr. Blake."

There was no evidence of restraint in her voice. She spoke as if she was glad to see me, and wanted me to know it. Instantly a burden rolled away from my heart, and for a few minutes I was the happiest of men. Presently I heard voices at the library door, and immediately Miss Forrest's kindness and sincerity vanished, and those who entered the room fancied that I must have been annoying her by my company. I remained in the room a few minutes longer, but she was studiously cold and polite to me, so that when I made a pretence of going out to the stable to see a new horse Tom Tempi had bought, I did so with a heavy heart.

I had no sooner entered the stable than Simon Slowden appeared and beckoned to me.

"I looked hout for yer honour all day yesterday," he said, "but you lay like a hare in a furze bush. Things is looking curious, yer honour."

"Indeed, Simon, how?"

"Can 'ee come this yer way a minit yer honour?"

"Certainly," I said, and followed him into a room over the stables. I did not like having confidences in this way; but I was confused, and I could not rid myself of the idea that some plot was being concocted against me.

Simon looked around to make sure there were no eavesdroppers; then he said, "There's a hanxient virgin here called Miss Staggles, ain't there, Mr. Blake?"

"There is, why?"

"It's my belief as 'ow she's bin a vaccinated few times, yer honour."

"Why, Simon?"

"Why, 'ave 'e been without blood or marrow, she is; and as for flesh, she ain't got none."

"Well, what for that?"

"And not honly that," he continued, without heeding my question, "she hain't an ounce of tender feelin' in her nature. In my opinion, sur, she's a witch, she is, and hev got dealin's with the devil."

"And what for all this?" I said. "Surely you haven't taken me up here to give me your impressions concerning Miss Staggles?"

"Well, I hev partly, yer honour. The truth is"—here he sunk his voice to a whisper—"she's very thick with that willian with an hinfidel's name. They are in league, sur."

"How do you know?"

"Why, I've been a-prominadin' together nearly every day since Christmas; and when a fellow like that there Woltaire goes a-walkin' with a creature like that hancient virgin on his arm, then I think there must be somethin' on hand."

"But this is purely surmise, Simon. There is no reason why Miss Staggles and Mr. Voltaire may not walk together."

"There's more than surmise, sur. You know the plantation up behind the bones, Mr. Blake?"

"The fir plantation? Very well."

"Well sur, the night afore last I was—there. They are hevin' kind of a Christmas trees in one of the Sunday schools over in the village to-

and some of the teachers came to the gov'nor and asked him for a tree to put some knick-knacks on. So he says to me, 'Simon,' says he, 'go up in the plantation and pull me a young tree, and then in the morning put it in a cart and take it over to the school-room.' This was day afore yesterday—in the afternoon. I was busy just then, so I didn't go to the plantation until it was dusk. However, as you know, yer honour, 'tis moon light, so I didn't trouble. Well, I got a young fir tree pulled up, and was just a-goin' to light my pipe, when I see some figures a-comin' through the plantation towards a summer-house that was put up about two years ago. So I lied luff. 'I believe,' I says, 'that it's that hinfidel and the skinny virgin a-walkin' together.' They goes into the summer-house, and then I creeps down, and gets behind a tree, but close enough to the couple to hear every word. Sure enough, sur, I was right; it was the virgin Staggles and this 'ere Woltaire."

"They seemed quarrellin' like when I come up, for she was sayin'—

"'Tis no use, she never will.'

"'Nonsense,' says he. 'Give her time, and poison her mind against that Blake, and she'll come around.'

"I've done that,' says she. 'I've told her that Mr. Blake is a regular male flirt: that he's had dozens of love affairs with girls, and, besides that, I told her that her marked preference for him was being talked about.'

"'Yes,' says Woltaire, 'and see how she's treated him since.'

"'True enough,' says she; 'but it's made her no softer towards you. If she avoids him she dislikes you.'

"'And do you think she cares about Blake?' says he.

"'I don't know,' she replies. 'She never will tell me anything, and that's why I dislike her so. But, for all that, she's no hypocrite.'

"'Well, what for that?' he asks.

"'I went to her room last night, and began to tell her more about him and compare him with you.'

"'Well,' says he, 'and what?'

"'She would not let me,' she answered, and told me that she would not allow Mr. Blake's name to be associated with yours in her room.'

"'Then, sur, that 'ere willian he swore like a trooper, and said he'd make you one the day you were born. After that, they were silent for a little while, and then she says to him—

"'I believe she knows what you are wanting to do, and has some idea of the influence you have exerted over him. She's as sharp as a lancet, and it's difficult to deceive her.'

"'If only that Blake hadn't come,' he says, as if talkin' to hisself.

"'Yes,' she says, 'but he has come,' says she.

"'But if he can be made to leave her and never speak to her again, will it not show to her that he's what you said he was, and thus turn her against him?'

"'I don't know. She's been cool enough to drive him away,' said that 'ere Miss Staggles.

"'But if he leaves disgraced, proved to be a villian, a deceiver, a blackleg, or worse than that, while I show up a good light'—

"'I don't know,' she says. 'You are a wonderful man; you can do almost anything. You could charm even an angel.'

"'Well, you'll do your best for me, won't you?' says he.

"'You know I will,' says she; 'but we must not be seen together like this, or they will suspect something.'

"'True,' says he, 'but I want to know how things are going on.' Then he stopped a minit, and a thought seems to strike him. 'Miss Staggles, my friend,' he says, 'watch here directly, and meet me on New Year's Day, at five o'clock in the evening. I'ts dark then, and everybody will be indoors.' Then, yer honour, they went away together, and I was on the look-out for you all day yesterday."

(To be Continued)

That Old Fashioned Lady

Everybody loved that old-fashioned lady. And I find almost everyone past forty has, at the back of his mind, vivid impressions regarding her and the social life of which she was the centre. One remembers the atmosphere of that lady as one remembers the blush roses and spicy pinks of old gardens. Even yet there are gardens where blush roses grow, and I know some women not yet old, and a few young girls, whose mere presence serves today to reproduce that atmosphere. She was dauntless and sweet, that old-fashioned lady: witty, but tender; as notable a housewife as a hostess; full of gentle concern for others, with a mind ever at leisure for their affairs, and a heart whose sympathy was instantaneous in their service. She stimulated and she soothed. Fine, complicating and interesting as the old laces and finely wrought gold she delighted to wear, she was a very precious piece of porcelain. The brilliant, soft daguerreotype that has preserved her only likeness for us did not idealize her beyond her just due. Perhaps the intimate secret of her influence was the impression she gave of one whose heart is fixed, one whom the world can no longer harm.

A snuff club has been established in Leeds, says the Standard, and it is stated that motoring is largely responsible for the fact, because the motorist cannot in his runs in the open enjoy a cigar.

Grandpa.—Ah, Tommy, some day you will be my heir!

Tommy.—Oh! Then shall I have to sit on your head, grandpa?

"Do you know any good remedy for a deadlock?"

"I should suggest a key to one situation."

DODD'S KIDNEY PILLS
BRIGHT'S DISEASE
RHEUMATISM
BACKACHE
DIABETES
NUMBER 23 THE PROPRIETORS

W. N. U. No. 884

SLEUTHS OF SCOTLAND YARD

Are Picked by a Process of Elimination After a Severe Training.

The London detective, like the poet, may be "born," but he is certainly "made," and the process of making is much longer and more arduous than most people imagine. As the late Sir Edward Bradford once said, "It is a long lane that leads to detective laurels, and the man who reaches them has well earned his honors."

It is, in fact, the blue coat of the policeman that is the chrysalis from which the London detective is evolved, after long years and, apart from its head there is no "Sherlock Holmes" in New Scotland Yard, from the superintendent downwards, who has not, in his time, carried his baton and his constable's blue in London streets.

But let us follow from the very outset the career of the man who has set his heart on a high place in the criminal investigation Department, or the C.I.D., as it is more familiarly known. He may be a plowman from Devonshire or a soldier, with the ink scarcely dry on his discharge certificate, and turning his back on plow or barracks, he wishes to win laurels as a detector of crime.

His first step is to write to New Scotland Yard—that grim, fortress-like building that frowns down on the Thames at Westminster—for a form of application. And, on its four pages of foolscap, he must give, in his own hand, all the requisite particulars of age, height, trade, whether married or single; if married, how many children he has—and so forth.

If the particulars are so far satisfactory, he will be asked to call to the "Yard" at a certain hour on a certain morning, to be put through his paces," an ordeal that has nipped many an ambition in the bud. His height is carefully measured in an upper corridor of the building, and if he falls short of the minimum number of inches by even a quarter of an inch, he is promptly sent back home.

A searching medical examination follows, and if he is found sound in wind and limb, he proceeds to the third ordeal, an examination in which his familiarity with the three R's is fully ascertained.

If he emerges triumphant from all these tests, he must next undergo a trial training of three weeks, during which he is kept very busy. At the Candidates Section House, he finds himself comfortably housed with his fellow probationers, with libraries and reading rooms to occupy his limited leisure. During the day he attends lectures on elementary anatomy and first aid; he learns as much of telegraphy as he can, and undergoes a stiff course of drill at Wellington's Barracks.

If, at the end of his probationary period, the authorities are satisfied with his progress and promise, he is paraded with his fellows before the Chief Constable, and finally passed. A few days later he dons his blue uniform, takes the oath to discharge his new duties well and faithfully, and finds himself a full-blown policeman, liable, attached to one of the many divisions of the Metropolitan Police, and entrusted with important responsibilities.

But his preliminary training is not yet complete, for he must now spend a fortnight at police station and police court, learning the details of the work he has undertaken, and especially, how to give evidence clearly and concisely in the witness box. How valuable this latter training is, is proved by the admirable manner in which the policeman usually gives his evidence in court.

Our friend, now, at last, promoted to the rank of constable, demands on his courage, judgment and tact. He draws his $7.30 weekly, and has before him a vista of increasing pay, culminating in a nebulous, but quite possible $2,000 a year, or more, when he shall be superintendent of a division. But he still seems to be as far as ever from realising his ambition to win the detective fame on which he has set his heart.

He may, if he is unlucky, spend a dozen years or more in his policeman's uniform, before opportunity comes his way; but if he has shown exceptional smartness and shrewdness in bringing criminals to the dock, his chance will come sooner or later. In the winter months a few men are chosen from each division for patrol duty in plain clothes. This is our man's chance of taking the next step. He volunteers for the duty, and if the inspector thinks sufficiently well of him he will find himself among the two or three men chosen. He now discards his blue clothes, and in civilian attire—or in one of a dozen different disguises, as tramp, sailor, laborer, and so on—he sets to work in his new character of sleuthhound of justice on the trail of crime. It is a work full of excitement and danger, he may often carry his life in his hands; but he loves it, he is in his proper element now, and his reward cannot fail to come.

Six months of this winter patrolling is a special test for any man. If he fails he is sent back to his uniform, which he will not discard until he draws his last week's pay. If, however, he has shown the necessary detective gifts of ingenuity, resource, and pluck, he is ripe for a further period of probation, chiefly indoors, where he studies the wonderful machinery of crime detection, and, if at the end of this final period of trial, he proves satisfactory, he blossoms into a full-blown detective, with the ball of promotion at his feet. Detective-sergeant, inspector, chief inspector—these grades of advancement are his successive goals.

The man whose fortunes we are following is now in a new world. No fixed hours, no dreary patrolling now for him. He never knows when his work will begin or when it will end. He may come on duty at nine o'clock in the morning, and may get home in time for late tea—or he may not see his family for a week or more. One day he may have work to do out-of-doors in the parks, rolled two of the portions into the water and reserved the other third for his permanent shelter.

Dr. H. W. Wiley, the food expert, was talking at a luncheon in Washington about a food adulterator.

"His first offer," said Dr. Wiley, sounded, on the face of it, fair to the public, but it was in reality as unfair as the offer of the divorcee.

"A wife, after the divorce, said to her husband:

"'I am willing to loan you the baby half of the time.'

"'Good,' said he, rubbing his hands. 'Splendid.'

"'Yes, she resumed, 'you may have him nights.'"

"Who is that man with the tremendously bulging brow?" "Don't you know him? That's Ringleton. He's the originator of a new line in mathematical endeavor." "What's that?" "Averaging dividends for dissolved Trusts."

Nearly every locality in Mexico has its special variety of bread.

Doctors Said Health Gone

Suffered with Throat Trouble

Mr. S. W. D. Barnes.

Mr. H. W. D. Barnes, ex - Sheriff of Warren County, Tennessee, in a letter from Mc-Minnville, Tennessee, writes:

"I had throat trouble and had three doctors treating me. All failed to do me any good, and pronounced my health gone. I concluded to try Peruna, and after using four bottles can say I was entirely cured."

Unable to Work.

Mr. Gustav Himmelreich, Hoohheim, Texas, writes:

"For a number of years I suffered whenever I took cold, with severe attacks of asthma, which usually yielded to the common home remedies.

"Last year, however, I suffered for eight months without intermission so that I could not do any work at all. The various medicines that were prescribed brought me no relief.

"After taking six bottles of Peruna, two of Lecopia and two of Manalin, I am free of my trouble so that I can do all my farm work again. I can heartily recommend this medicine to any one who suffers with this annoying complaint and believe that they will obtain good results."

CPR ATLANTIC STEAMSHIPS
ROYAL MAIL
EMPRESSES

Weekly Sailings to and From Liverpool.
Prepaid Passages
GREAT BRITAIN, IRELAND, SCANDINAVIA, CONTINENTAL POINTS.
To
All Railway Stations Manitoba, Alberta, Saskatchewan, British Columbia.
At lowest rates. For reservations, tickets, details, see local agents or write
J. S. Calder, Gen'l Agent, Winnipeg

In Memory of Bunyan

Two hundred and twenty-three years after the death of the famous tinker of Bedford an ornate window in his memory has just been placed in Westminster Abbey. Naturally it depicts scenes from the "Pilgrim's Progress," the chief episodes illustrated being—Christian's meeting with Evangelist, His admittance at the wicket gate, His deliverance from the burden of sin at the foot of the cross.

Piety, Prudence and Charity harnessing him with armor.

Fight with Apollyon.

Vanity Fair.

Crossing the river to the Celestial City.

Round the centre panels, which are twenty feet high and six feet in width, run a series of vignettes representing minor scenes in the allegory, the first, of course, being Pilgrim's wife and family trying to dissuade him from making the journey. The headlight contains a portrait of Bunyan, and at the base of the window is the inscription, "In memory of John Buyan. B. 1628. D. 1688. The Pilgrim's Progress."

The window is in the west isle of the north transcript. Altogether the memorial has cost £1,200, raised by lovers of the "Pilgrim's Progress," but the project has chiefly been carried through by the exertions and liberality of the Baptist denomination, on whose behalf Dr. Clifford will formally hand over the window to the dean and chapter of the abbey on January 25.

A Beaver's Day's Work

A young beaver in Regent's Park Gardens, London, was once placed at work upon a tree twelve feet long and two feet six inches thick just as the town clock sounded the hour of noon. The beaver began by barking the tree a foot above the ground.

That done he attacked the wood. He worked hard, alternating his labor with dips in the bathing pond. He bathed and labored alternately until four o'clock in the afternoon, when he ate his supper of bread and carrots and paddled about in his pond until 5.30 o'clock.

Ten minutes later, when only one inch of the trees diameter remained intact, he bore upon his work and the tree fell. Before the tree fell the beaver ran as men run when they have fired a blast. Then as the tree lay upon the ground he portioned it out mentally, and again began to gnaw.

He worked at intervals all night, cut the log into three parts, rolled two of the portions into the water and reserved the other third for his permanent shelter.

Devon and Cockney

Rev. R. J. Campbell was discussing the English Accent at a dinner in Philadelphia.

"Our worst accent," he said, pushing back his snow-white hair, "is the Cockney one—the one that turns, you know, 'snake haste' into 'mike 'aste,' and so on.

"I once engaged two maid servants. One was a Devonian, the other a Cockney. They were both named Catherine, but that fact caused no confusion in my household. I simply called the Devon girl Kate and the other Kitty, and they always knew whom I was addressing."

PILES CURED IN 6 TO 14 DAYS

Your druggist will refund money if PAZO OINTMENT fails to cure any case of Itching, Blind, Bleeding or Protruding Piles in 6 to 14 days. 50c.

She—I can't cook, but we could hire somebody to do that.

He—I can't make money, but we could hire somebody to do that.

Thousands of Consumptives die every year. Consumption results from a neglected cold on the lungs. Hamlin's Wizard Oil will cure these colds. Just rub it into the chest and draw out the inflammation.

Back to the Old Tirnes

Sir Rufus Isaac's first appearance in wig and gown, so he told a company of students not long after he became a K. C., was in a County Court case in which he represented a fruit merchant who was being sued by a costermonger. The costermonger, who alleged that some boxes of figs he had purchased were unfit for human food, grew angry under Mr. Isaac's cross-examination.

"Look you 'ere gov'nor," he exclaimed, "some of those 'ere figs is in this court, and if you eat three of them and ain't ill in five minutes, I'll give up the bloomin' case."

The County Court judge thought that Mr. Isaac ought to make the experiment, but the young advocate, resourceful then as now, suggested that it would be more fit for his client to accept the challenge.

"What will happen if I don't eat these figs?" asked the fruit-merchant.

The future Attorney-General told him that judgment would probably be given against him.

"Then I'll lose the case," was the unhesitating reply.

The people who make their living by working underground in mines and quarries number 6,000,000. These 6,000,000 laborers dig $4,000,000,000 of wealth out of the earth each year.

Weak Heart

Many people suffer from weak hearts... These may experience shortness of breath on exertion, pain over the heart, or dizzy feelings, oppressed breathing after meals or their power becomes altered; their heart is not sufficiently strong to pump blood to the extremities, and they have cold hands and feet, or poor appetite because of weakened blood supply to the stomach... A heart tonic and alterative should be taken which will have a strengthening effect. Such is Dr. Pierce's Golden Medical Discovery, which contains no dangerous narcotics nor alcohol.

The ingredients, as stated on bottle wrapper, are Stone root (Collinsonia Canadensis), Bloodroot (Sanguinaria Canadensis), Golden Seal root (Hydrastis Canadensis), Queen's root (Stillingia Sylvatica), Black Cherry bark (Prunus Virginiana), Meadow sweet (Pseudospiraea Lindleyana), with triple refined glycerine, prepared in a scientific laboratory in a way that all their medicinal qualities are retained.

This tonic contains no alcohol to shrink up the red blood corpuscles; but, on the other hand, it increases their number and they become round and healthy. It helps the human system in the constant manufacture of rich, red blood. It helps the stomach to assimilate or take up the proper elements from the food, thereby helping digestion and curing dyspepsia, heart-burn and many uncomfortable symptoms, stops excessive tissue waste in convalescence from fevers; for the weak-down, anaemic, thin-blooded people, that "Discovery" is a refreshing and vitalising tonic. Stick to this safe and sane remedy, and refuse all "just as good" medicines offered by the druggist who is looking for a larger profit. Nothing but Dr. Pierce's Golden Medical Discovery will do you half as much good.

Parkyte

Sanitary Chemical Closets

are fast replacing the disease-breeding, draught-and-pit closet of a few years ago. No man who values the health of his family will hesitate between the insanitary back yard cesspool and a

Parkyte Improved Chemical Closet

Instal one in your house at little cost. Absolutely odorless and endorsed as sanitary by leading physicians. Highest quality materials and workmanship. Lasts a lifetime. Avoid inferior makes. They cost as much, yet are flimsily built of poor materials, last only a short time and are positively insanitary, because built on wrong lines.

Ask your dealer or order direct.
Send for booklet—"The Path to Health."

No 1 $25
No 2 $20
No 3 $15
No 4 $10
ADD $2.50 TO ALL PRICES FOR POINTS WEST OF ROCKIES

PARKER-WHYTE, Limited
Winnipeg Toronto Vancouver

TO submit to a headache is to waste energy, time and comfort.

To stop it at once simply take

NA-DRU-CO Headache Wafers

Your Druggist will confirm our statement that they do not contain anything that can harm heart or nervous system. 25c. a box.

NATIONAL DRUG AND CHEMICAL CO. OF CANADA, LIMITED. 124

GREAT WEST CUT PLUG SMOKING TOBACCO

SMOKES FINE

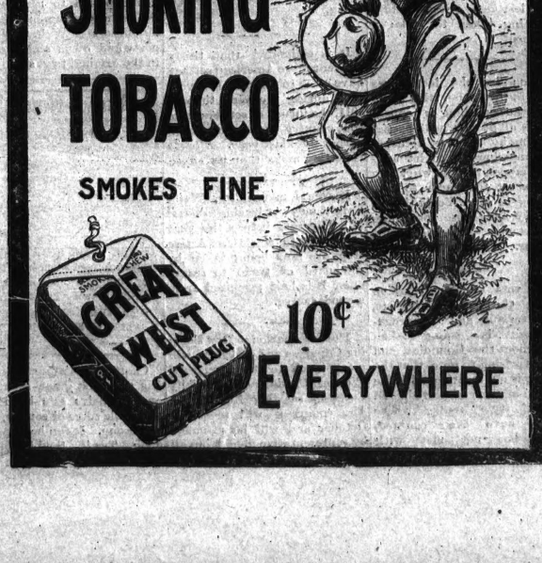

10¢ EVERYWHERE

Chinese Traits

The Chinese are orderly, law-abiding and well-behaved; they have a strong sense of right and justice—are fair-minded; they are reliable in commercial dealings—pay their debts and keep their agreements, whether verbal or written; they are dutiful to parents, fond of children and mindful of etiquette and punctilious about returning courtesies or favors; they are respectful to elders and superiors; they honor and respect character and intellectual ability, and do not recognize an aristocracy of wealth. This list might be largely extended, but is sufficient to show what I have undertaken to show—that China has not by any means to seek abroad all the requisites for national greatness and popular welfare; some of the most important are her already.

The Rev. Charles H. Spurgeon was fond of a joke, and his keen wit was, moreover, based on sterling common sense. One day he remarked to one of his sons: "Can you tell me the reason why the lions didn't kill Daniel?"

"No, sir. What was it?"

"Because the most of him was backbone and rest was grit."

The Effect of Good Seed

If one extra potato were added to each plant grown in the United States the actual increase in the annual yield of the crop would amount to 21,000,000 bushels. The figure is given in a report on "Dry Farm Crops and Their Improvement," by Prof. F. B. Linfield, of the Montana agricultural college, and published by the International Dry Farming Congress in its annual handbook.

"If one extra kernel were added to each head of oats, barley, wheat or ear of corn," says Prof. Linfield, "we would have of oats, 30,000,000 bushels extra; of barley, 15,000,000 bushels extra; of wheat, 15,000,000 bushels extra; and of corn, 5,200,000 bushels extra. And not for one year alone, but for all time, this slight increase in the yield of the plant would add many millions of bushels to our crops.

"Clean, plump selected seed, true to variety, not mixed, free from weed seed and from disease and with strong germinating power should always be planted by the farmer as a means of increasing his own yield."

The United Kingdom last year consumed 286,882,000 pounds of tea and 29,195,000 pounds of coffee.

The Wainwright Star

Published by The Wainwright Star Publishing Co.,

MAIN STREET, WAINWRIGHT, ALBERTA

SUBSCRIPTION $1.00 a Year in Advance.

Congress advertising rates in the Wainwright Star can be obtained on written application. Those paying monthly carry with them a certificate of condition. Short date rates are charged where no con tract is made.

Local reading advts. 10c per line per issue.

Advts. such as 'strayed,' 'For Sale,' 'Wanted' etc., three consecutive insertions for $1.00. Cash with order.

Legal and Municipal advts. first insertion 10c per line; each subsequent insertion 5c per line, measured as per body type of advt.

News Stands where the STAR is Sold—Red Cross Pharmacy, and The Wainwright Pharmacy.

NORMAN E. COOK, - - Manager and Editor

WAINWRIGHT, ALTA., WEDNESDAY, MARCH 13TH, 1912

PROOFS NOT RETRACTION

At a meeting of the Board of Health last week, the members of last year's board on a question of privilege brought to the notice of the other members an editorial appearing through the columns of the Star, in which it was stated that "the old board did not exercise its powers to a sufficient extent to prevent outbreaks that had occurred. In fact work along this line had been neglected during the past year and the allegation could not be denied."

The members of the old board wished to emphatically deny this statement, and a motion was passed that the denial of the statement be brought to the notice of the editor and that he be asked to retract or show proofs that such statements were correct.

It is noted that a retraction is first asked for and if this cannot be made, sufficient proof should be shown to bear out such statements made through these columns. To the ordinary citizen, it is obvious that board of health work in the past has been neglected, yet the neglect has been due to conditions that were perhaps unavoidable. The old board was appointed by the town council during the month of January and, apart from discussion in council, no meetings were held. They where members of the town council, who were heavily encumbered with work in their several and various departments. Due to this cause, they were unable to give the proper attention to board of health work. A former contention was made through these columns that the members of the board should not be composed of councillors alone, but should be selected from citizens, who could sacrifice a little time in attention to this work.

It will be recalled that Dr. Watson, the medical health officer, was confined to the hospital in Edmonton for a few months, during which time it is not conceivable how he could satisfactorily perform his duties, except by proxy or other representation. Furthermore, no temporary health officer was appointed. During this time, at any rate, work in this important department was not properly performed.

The medical health officer admits that an investigation was made of the cess pool at the Park Hotel last year and he had ordered the pool closed until properly repaired. He thought that the latter had been done. He had taken the proprietor's word for it, together with that of the workman in charge. No steps were taken however to investigate and ascertain whether or not his instructions had been carried out. He depended entirely upon the word of these two men. At this late hour, he is of the opinion that all cases of typhoid, apart from those brought in from Ardrossan, could be traced to one source. It is understood to what he refers. Why then should a denial be demanded, when an admission is made by the chief medical health officer that was been somewhat lax in taking for granted that his instructions had been carried out? Since the new board has been in office, members and even the medical health officer have seen to it that their orders were fulfilled. They have even gone so far as to stand over cess pools if not enter them and satisfy themselves that their instructions were being obeyed. Cess pools have been closed temporarily. Cess pools have been ordered filled in. And why? Simply because the new board did not wish to depend on the assured action of certain parties in this respect.

And this is what this publication contends. Laxity is not far removed from neglect, and the former has practically been admitted in the personal statement of the medical health officer that he took for granted that his instructions were being fulfilled to the letter. If they were not carried out, who then is to blame? And on whose part has been the neglect? The chief offenders have been transgressors on the law, yet those, to whom these important duties were entrusted, did not take sufficient steps to see that the law was carried out.

Under such circumstances, this publication, nor the editor who has been asked, can see its way clear to making a retraction. These are a few of the outstanding facts and in view of them, we cannot do anything but submit at least a few of the proofs.

Nothing definite has as yet been arrived at in the strike situation in England and matters remain as they have been for the past two weeks. Suffering has already commenced. With millions of dollars being lost daily, drastic steps are being taken to make a settlement.

If you find the local news scarce in this paper this week it is because nothing is happening. If all of you will persist in sitting by the fire, refusing to go anywhere or to let anything happen to you, why, you can expect the paper to have nothing in it.... You'd better get busy and cause something to happen. — Morwin, Mo., Clipper.

The vote of church union among the the Methodists, Presbyterians and Congregationalists is being taken throughout the Dominion and it is surprising to note that the scheme is not meeting with the favor that was expected. In the majority of centres where ballots have been counted, union has not met with approval.

The Cochrane gold find has turned out to be a fizzle. Who ever thought otherwise with the recent Manitoba gold find set up as an example? But then sensations must arise. It's a phase of western advertising.

It is estimated that thirty per cent more American settlers have come to Canada this year than during the same time in 1911. the inrush of settlers from that country has begun much earlier than last year. Alberta is getting more than its share.

If events materialize, Wainwright may yet be able to boast of a flour mill before the year is brought to a close. Active steps are now being taken by the board of trade to secure one. It is half promised from a good source.

The International Dry Farming Congress at Lethbridge will mean much to the farmers of Western Canada and especially to those, residing in Alberta. The congress will meet in October and will be attended by representative men from all parts of the continent.

INFLUX OF SETTLERS

With the immigration to the Wainwright district of more than a score of experienced and wealthy Scotch farmers, there is reason to believe that 1912 will see marked development in not only the town itself but in the surrounding agricultural districts. When an old country settler strikes Canada to claim his purchase of one hundred and sixty acres, it is not only problematic but certain that he has money with which to carry on his chosen pursuits.

It is apparent that this district has finally arrived at that point where material progress will follow. In almost every new farming district in Western Canada the same conditions prevail as have been in evidence here. The first class of settlers as a rule are here to make the first clean-up, secure their homestead patents and finally sell for a fair price. Many inexperienced farmers have already done this and have made way for the influx of the more experienced and wealthy classes of agriculturalists. Yet in the light of this district being but four years old and with perhaps one tenth of the available land under crop, a large percentage of the shiftless farmers have either been removed or have sold their land. And isn't it a blessing that they do it? They eventually give the fixed farmers an opportunity of improving land that otherwise would not have been tilled.

We all admire the men who do things. The best way to get on that list is to go right ahead and commence today. A piece of work, an undertaking, that seems at the start impossible to accomplish, often fades into insignificance when it is once begun. Do not be afraid to tackle a big proposition just because it seems so big. Start it, begin at once, do the part of it that first comes to hand and keep right on. Often the tremendously important things will develop into very simple ones. It has been rightly said that our credit is built on the things we do, our debts on things we shirk.

Conservatives in their convention at Calgary last week were of the opinion that the Alberta elections would be held on May 10th. Such are the reports from that city. The election campaign has been spoken of for the past six months and yet no final announcements are as yet forthcoming. At any rate the fight will be on when Sifton says so and that's about all that can be relied on.

(Saskatoon Capital)

A score of Cleveland women were attacked by la grippe, scarlet fever, tonsilitis and diphtheria at a bridge party. Doctors say it was caused by the women kissing one another—the winners kissing the losers. Oh! dear; Oh, dear.

Cy Warman, the veteran Grand Trunk Pacific journalist, who is well known here, is critically ill in Boston and is not expected to recover. Mr. Warman was among the first purchasers of Wainwright property and owns scores of lots in the original townsite.

Asaya-Neurall Tablets

THE NEW REMEDY FOR

Nervous Exhaustion

Physicians agree that a vigorous nervous system is essential to the successful treatment of Consumption. "ASAYA-NEURALL" feeds the nerves with Lecithin (obtained from eggs), the element required for nerve repair. Its use maintains full nerve vigor, restores courage when hope is failing, and thus lends incalculable aid in throwing off the disease. $1.50 per bottle. Local agent.

"RED CROSS PHARMACY"
Wainwright, Alta.

Chamberlain's Cough Remedy has won its great reputation and extensive sale by its remarkable cures of coughs, colds and croup. It can be depended upon. Try it. Sold by all dealers.

(Commercial)

Many people of superior parts are governed by those of inferior parts without knowing or even suspecting the fact, because the latter have more worldly experience than they.

(Saskatoon Phoenix)

Mr. Roosevelt may try to make out that he would rather speak to 20,000 men than be President, but we must admit we have our doubts.

You judge a man ant by what he promises to do, but by what he has done. This is the only true test. Chamberlain's Cough Remedy judged by this standard has no superior. People everywhere speak of it in the highest terms of praise. For sale by all dealers.

Letters received by the Grand Trunk Pacific from a prominent business man residing in Scotland concerning a trip he made from Winnipeg to Edmonton contain the following observation:—"Going out to Edmonton I sat on the right hand side and saw some fine country, and I want to compliment you on your equipment and service. I consider it as good as any I have ever seen, and I have travelled over all the American Transcontinental Railways."

(Calgary Herald)

Lloyd George is driving British capital out of that country and most of it is finding its way to Canada. It's an ill wind that blows no one good.

Spring Millinery Opening

Thursday, April 4, 1912

And the following day

The Ladies of Wainwright are cordially invited to attend our first opening of the latest in Feminine Headgear : : : :

CAMERON SISTERS

BRANCH OF WETASKIWIN

Wanted

To purchase farm lands near Wainwright. State price for cash, and on terms and location

Address

MONTREAL & WESTERN LAND CO

Eastern Township Bank Bldg. MONTREAL

Mr. Farmer

GET HOME

YOUR BARB WIRE BEFORE SLEIGHING GOES

We have just received a Car of 4 point Lyman, 2 point Glidden and Light Wire, all in 80 Rod Spools. Woven Wire which will hold your Hogs for sure, 20 rods to the spool. Garden and Lawn Fencing Wire. Book your order now and be sure of getting it when you want it.

MUSSON & ROSS

HARDWARE DEALERS

Corner 2nd and Main WAINWRIGHT

UNION BANK OF CANADA

Paid-up Capital, Rest and Undivided Profits $6,181,979

Total Assets (over) $58,000,000

Don't Waste Interest

and risk the principal itself by keeping a lot of money in your house or your pockets.

It would be much safer in the Union Bank of Canada—less likely to be spent—and instead of being idle, would be earning Interest night and day.

If you haven't a Savings Bank Account already, come in and open one.

Wainwright Branch : : R. B. DAVISON, Mgr.

Furniture

We have just received a New Consignment of

Carpet Squares, Rugs, Linolium and Furniture of all kinds.

Also a full line of ARCH CURTAINS and TABLE SPREADS.

Now is the time to select these goods as they are fast sellers.

A full line of Undertaking Supplies at all times.

A qualified Embalmer always in attendance.

P. D. LAIRD & SON

The Furniture People.

The Park Hotel, L.P. HUSSEY Proprietor

A completely modern house. Steam heated throughout. Open plumbing. Rooms well-furnished and excellent cuisine.

We sell the Celebrated CALGARY BEER

Edmonton Lager, Basse's Ale, and Ginnesis' Stout

WAINWRIGHT, : : : : Alberta

You Can Get Fresh Bread

left at your door daily, 14 Loaves for $1.00

Confectionery---

Good line of Chocolates at.....40c lb

The Wainwright Bakery

A. CULLEY - - Proprietor

Inquiries solicited from parties seeking a sound investment in any of named cities or towns. Many of these points afford splendid openings for business and professional men. Full information will be freely furnished. Booklets, Maps, etc., regarding any of these Cities or Towns mailed free upon request.

International Securities Co.

Limited

SUMERSET BUILDING -- WINNIPEG, MAN

Exclusive representative for sale of all Grand Trunk Pacific and International Securities Co. property above named in Wainwright and Suburbs.

W. B. CRAWFORD & CO.

Office between 1st and 2nd Ave. on Main Street

WAINWRIGHT - - - ALTA.

INTERNATIONAL SECURITIES CO., LIMITED

authorized and exclusive Agency of

GRAND TRUNK PACIFIC

For sale of its Townsite Lots in Divisional Points of Melville, Watrous, Biggar, Wainwright and Junction Town of Tofield, also Town of Scott all of which on main line G. T. P. between Winnipeg and Edmonton.

The Interoatiocal Securities Co., Ltd. is owner or manager for sale of other important Townsites or Sub-divisions to Cities or Towns as follows:

Regina, Sask; Moose Jaw, Sask; Medicine Hats, Alta; Lethbridge, Alta; North Battleford, Sask; Canora, Sask; Weyburn, Sask; Entwistle, Alta; Lacombe, Alta; Yorkton, Sask; Swift Current, Sask.

LUMBER LUMBER

Come to us when you want Lumber, Sash, Doors, Lath, Shingles, Building Paper, or anything else in the Building Material line. Our Stock is new and can be bought right.

Call and let us figure with you on your lumber requirements

Wainwright Lumber Co., Ltd.

"THE LUMBERMEN."

P. W. DEVESON - - - - Manager

The Palace Pool Room

Has been purchased by the undersigned and is now under new management

THE BARBER SHOP will remain under Old Management

DROP IN AND SPEND AN IDLE MOMENT

M. Kilfoyle, - - - Prop.

Synopsis of Canadian Northwest Land Regulations.

Any person who is the sole head of a family, or any male over 18 years of age, may homestead a quarter section of available Dominion land in Manitoba, Saskatchewan or Alberta. The applicant must appear in person at the Dominion Land Agency or Sub-agency for the district. Entry by proxy may be made at any agency, on certain conditions, by father, mother, son, daughter, brother or sister of intending homesteader.

Duties—Six months' residence upon and cultivation of land in each of three years. A homesteader may live within 9 miles of his homestead on a farm of at least 80 acres solely owned and occupied by him or by his father, mother, son, daughter, brother or sister.

In certain districts a homesteader in good standing may pre-empt a quarter section alongside his homestead. Price $3.00 per acre. Must reside six months in each of six years from date of homestead entry, including the time required to earn homestead patent, and cultivate fifty acres extra.

A homesteader who has exhausted his homestead right and cannot obtain a pre-emption may take a purchased homestead in certain districts. Price $3.00 per acre. Duties—Must reside six months in each of three years, cultivate fifty acres and erect a house worth $300.

W. W. CORY.
Deputy of the Minister of the Interior.

N. B.—Unauthorized publication of this advertisement will not be paid for.

LODGE NOTICES

The Knights of Pythias

WAINWRIGHT Lodge, No 65, Knights of Pythias, meets every second and fourth Wednesday at 8.00 in the Wainwright Hall. Visiting brethren cordially invited to attend.

DR. W. A. WATSON, C.C.
G.H. BEAUDRY, K.R.S.

The Arrivals Lodge No. 45 I.O.O.F.

Meets every Monday at 8 p.m. In the Wainwright Hall. Visiting brothers cordially invited to attend.

W. J. Kenny, N.G. — W. J. McLean, R. S.

DENTAL

Dr. J. W. McQueen Dentist, late of Strathcona. Graduate of Detroit College of Dental Surgery and of Hospital Post Graduate Course in Dentistry, Chicago. Office, Wainwright.

At office in Wainwright weeks of second Monday and fourth Monday of each month.

Your Eyes

M. Mechlenburg, A.M.D.Sc.
EYE SPECIALIST
313 Jasper Ave. E. Edmonton, phone 5223

We appreciate if you will drop into our optical parlor and consult our optician, who are especially equipped with the most modern instruments for eye-sight testing.

They will be pleased to give you their best advice. We have testing rooms especially fitted for this purpose and satisfactory service is assured.

P. J. BOURCHIER
AUCTIONEER

Sales conducted in any part of the province.

Auction Sales held every other week at the Buffalo Livery Stables

LISTINGS SOLICITED

ARCHITECT

C. D. STIMPSON, Structural Engineer and Building Designer. School Plans a Specialty. Wainwright, Alberta

LEGAL

H. Y. FIELDHOUSE, B.A., L.L.B. Barrister-at-Law, Advocate, Notary Public Etc.

Special attention given to collections. Money to Loan. Fire and Life Insurance written. Office, East of Merchants Bank on Second Avenue

H. C. KING, Optician, Wainwright, open 8 a.m. to 7 p.m. daily.

NYAL'S VEGETABLE PRESCRIPTION

A BOON to WOMANKIND

Wesley Small

FUNERAL DIRECTOR
and Licenced Embalmer

COMPLETE STOCK OF
FUNERAL SUPPLIES

Prompt and careful attention exercised
AUDITORIUM BLOCK

Star Wants

PRIVATE BOARD—Desired by two young men of the town. Not particular as to location. Apply,
STAR office.

FOR SALE—Thoroughbred Buff Orpington settings for sale, consisting of 15 eggs each. Stock all from Edmonton Experimental Farm. $1 per setting. Enquire of
4-1 BUFFALO LIVERY.

FOR SALE—400 bushel Red Fife wheat, cleaned for seed. Government germination test of 100% in 4 days. Price $1.00 per bushel.
R. H. Wiley,
N. E. 2 46-3.
1½ miles from Farmer's bridge north of the Battle River.

FOR SALE—One team horses, weight, 2200, age, 5 and 6. Can be seen on March 22nd at the Buffalo livery stables. Team and harness, $325.
Apply at STAR office.

Wainwright Maternity Home and Hospital.

A Private Hospital for treatment of all forms of non-contagious medical and surgical diseases, maternity cases, etc.

TRAINED NURSE
IN ATTENDANCE
RATES REASONABLE

For furher information apply to W. ARCHIBALD WATSON, M.D., Supt., Wainwright, Alta.

EYESIGHT

S. L. TAUBE, Eyesight Specialist of Calgary will make a regular visit to Wainwright every two months. For date enquire of the Wainwright Pharmacy. All work absolutely guaranteed as represented.

FOR SALE—About thirty counter check books, blank, for sale at the STAR Office.

TO RENT—Four roomed house on 1st Avenue, furnished or unfurnished. Apply at STAR office.

FOR SALE—200 bushels Red Fife wheat, cleaned. Germinated 98%. Also some seed Banner oats. Apply J. F. Adamson, 24-44-4, W. 4th. One mile north of Greenshields.

FOR SALE—400 bushels of early Huron wheat.
Apply,
Nelson Merrick,
3-tf 36-45-7

WANTED—Board and room in private house desired by a certain party for about three weeks. Apply,
2-5 N. E. Girard.

GOPHER POISON

The Resident ratepayers of L. I. D. No 23-C-4, may obtain gopher poison free, by applying at the Wainwright Pharmacy.

By Order of the council.
Arthur Martin.
Sec. Treas.

THE TOWN OF WAINWRIGHT

APPLICATIONS WILL BE RECEIVED BY THE UNDERSIGNED, until the 25th day of March A. D. 1912, for the position of Policeman for the Town of Wainwright, for one year from the first day of April A. D. 1912, at a salary of $75.00 per month. For further particulars apply to
H. V. Fieldhouse,
Wainwright, Alta.

The STAR $1 a YEAR

Buffalo Livery Stable

CATTLEY & GREGSON, PROPS.

LIVERY, FEED & SALE STABLE

LOOK FOR THE BUFFALO SIGN if you want a neat and stylish rig. Special attention to the Commercial Trade.

If you wish to drive out to see the Buffalo, call at our stable.

DRAYING AND CARTAGE

Skate Sharpening

WE have recently installed one of the most up-to-date skate sharpening machines on the market and are now ready for business.

PROMPTNESS and SATISFACTION GUARANTEED

Cassidy & Coolen

Tinsmiths and Plumbers

The Merchants Bank OF CANADA

ESTABLISHED 1864

Paid-up Capita : : $6,000,000 Reserve Fund : : $5,400,000

E. F. Hebden, - - General Manager
Sir H. Montagu Allan, C.V.O. President

THE FOLLOWING COMPARATIVE FIGURES SHOW THE GROWTH OF THE BUSINESS OF THE BANK

May 31	Paid up Capital	Reserve Fund and Undivided Profits	Total Deposits	Total Assets
1900	$6,000,000	$2,650,086	$17,008,304	$29,583,521
1902	6,000,000	2,725,305	20,892,805	34,108,284
1904	6,000,000	3 218,959	25,960,153	39,682,572
1906	6,000,000	3,674,596	35,506,959	49,541,955
Nov. 30 1908	6,000,000	4,400,997	41,327,872	56,598,625
1910	6,000,000	4,999,207	54,770,044	71,000,058
1911	6,000,000	5,458,878	63,404,580	81,028,061

This institution is one of the oldest Banks doing business in Canada. Having 167 branches, extending from the Atlantic to the Pacific, and satisfactory arrangements at all other points, it has all necessary collecting and exchange facilities

WAINWRIGHT BRANCH S. E. JAMES, Mgr.

The Best Engine for Plowing or Threshing is the

Rumely Oil-Pull

Sold by

SAMUEL LEWTHWAITE

THIRD AVENUE

Also Rumely Steam Engines and Separators, and Oil Engines ranging from 3 to 60 horse power

Also the unrivaled Cockshutt Plows, Drills, Discs, Adams Wagons, Brantford & Bayne's Buggies

Malotte & Empire Cream Separators, Frost & Wood Machines

APPLICATION FOR LEASE OF ROAD ALLOWANCE OR SURVEYED HIGHWAY

Notice is hereby given that R. J. Armstrong, Address 258 McDougall Ave, Edmonton, of Wainwright, Alberta, has made application to the Minister of Public Works, Edmonton, for a lease of the following road allowance or surveyed highway, viz., all that portion of the original road allowance and adjoining the South boundary of the South East Quarter of Section Two (2), lying East of the lake; that portion of the road allowance adjoining the South boundary of the South West Quarter of said Section Two (2), lying West of the lake; that portion of the road allowance adjoining the West boundary of the North West Quarter of the said Section Two (2), of Township Forty-five, Range Seven (7), West of the Fourth Meridian, North of the Railway Right-of-Way.

Any protest against the granting of the above mentioned lease must be forwarded to the Minister of Public Works, Edmonton, within thirty days from the date of this notice.

Dated at Wainwright, February 10th 1912.

R. J. Armstrong,
Applicant

NOTICE

PROVINCIAL LABORATORY
Edmonton, Alberta
A Method of Water Purification

A level teaspoonful of chloride of lime (also called hypochlorate of lime of "bleaching powder") should be rubbed up in a teacup of water. One-fourth of this cupful should then be diluted by pouring it into 3-4 of a cupful of water. A teaspoonful of this diluted solution added to two gallons of drinking water will sterilize it (kill all bacteria) in ten minutes, thus destroying all typhoid and other disease-producing germs that may be in the water. It is therefore quite unnecessary to boil the water. All trace and taste of the chemical will quickly disappear from the water.

This method of sterilizing water is very useful to miners, campers, prospectors, travellers and to all who use private wells that are not above suspicion. The bleaching powder is cheap and can also be easily carried on journeys. The method is not suitable for sterilizing milk.

D. G. Revell,
Director.

By Order
Wainwright Board of Health

SCHOOL REPORT FOR MONTH OF FEBRUARY

Following is the report of Principal McLean for the month of February. Owing to illness of two or three of the junior teachers, the school was upset for a few days but conditions are gradually assuming the normal again. Number enrolled 127.

Grade VI. Second Class Certificate students. Algebra:—Rhoda Russell 68; Emmy Fountain 60; Arthur King 34. Florence Ward did not write an exam.

Physical Science:—Rhoda Russell 85; Emmy Fountain, Florence Ward 78; Arthur King 60.

Grade VII. Arithmetic:—Lola Mabey 85; Cecil Brooks 67; Josie Reid 66; Harry King 64; Annesley Kenny 55; Mildred King 55; Vera Limpert, Ione Peterson 51; Merle Mabey 50; Murray Pawling 35; Laura Peterson 31; Dorothy Ross 30. Helen Limpert did not take exam.

Geography:—Merle Mabey 85; Harry King, Cecil Brooks, Annesley Kenny 75; Murray Pawling 74; Laura Peterson 60; Dorothy Ross, Lola Mabey, Helen Limpert, Vera Limpert.

History:—Annesley Kenny 85; Helen Limpert, Ione Peterson, Laura Limpert 82; Merle Mabey, Harry King, Laura Peterson 75; Josie Reid 65. Dorothy Ross, Cecil Brooks, Lola Mabey did not take exam.

Composition:—Helen Limpert, Cecil Brooks, Ione Peterson 80; Harry King 76; Josie Reid 75; Murray Pawling 74; Merle Mabey, Lola Mabey 70; Laura Peterson 70. Dorothy Ross did not write.

W. J. McLean,
Teacher.

Standard II. Total 425.

Helen Simmons	247	or 58%
Elvis Ross	221	52
Horace King	219	51
Esther Islay	209	49
Richard Deyell	209	49
Charlie Ward	209	49
Marie Gerard	198	46
Earl Boyd	177	42
Martha Sharp	174	41
Nellie Dewar	172	40
Earl Carbert	118	28
Pauline Goehring	107	25

Standard III. Total 325

John Deyell 223; Ruth Islay 185; Grace Ward 178; Claudine Forster 172; Lois Fieldhouse 168; Lawrence Wakefield 162; Marian Limpert 161; Hazel Ward 155; Retta Love 132; Nellie Istead 126; Lola Kenny 124; Jack Primrose 87; Russel Forster 79; Sealwyn Fountain 69; Harley Gano 63.

Ella Bremner,

Just Arrived from the South

21 HEAD OF MARES

All gentle and most of them broken. Average in weight from 1,100 to 1,300 lbs. Range in age from 3 to 5 years. All are in shape to hit the collar

Now offered for Sale at Bargain Prices

Can be seen at anytime at Wm. Muncaster's, 3-1-2 miles south east of the town on sect. 22-44-6 N.E. 1-4

Muncaster & Wolfe, Owners

For tea you can't beat
LIPTON'S TEA

Sole Agents for Wainwright---The G. H. Beaudry Company

ADVERTISE YOUR WANTS HERE

It's A Lot Cheaper To Build .. ..

Than to be eternally tinkering with a old, worn-out building, trying to make it last "a little longer" Many of you have an old barn, or a granary, or may be a house, that is little short of a disgrace to the place. Not only is it a constant source of worry to make it "do", but its rickety appearance is an eyesore.

Take the bull by the horns. Act now. Let us name you a price on the material necessary to replace the old shack with an up-to-date building. We warrant the cost will be so much less than you expect, that you'll not hesitate about building

Estimates cheerfully furnished on bills of all kinds.

THE IMPERIAL LUMBER CO. LTD

HIGHER RENTS BUT HIGHER WAGES TOO

Conditions in America Much More Favorable to Wage Earner Than in England

In proposing to make changes in Canada's fiscal system, it will always be necessary for the advocates of free trade or a reduced tariff to convince the people absolutely that the change will not interfere detrimentally with existing conditions. For one thing, the workingman must be assured that tariff reduction will not deprive him of any of the comforts or advantages he now enjoys. The present well-being of the working classes is certain. Their continued prosperity under a condition of free trade is a matter of doubt. To propose then, that Canada should experiment and fin out what would result from cutting down the tariff, is a line of action that she cannot afford to take. She must be sure of her ground before taking steps in that direction.

Free Trade England vs. America

It can be proved conclusively that in countries under a system of free trade, the industrial classes are worse off than they are in countries where protection is accorded to industry. Thanks to the careful investigations of the British Board of Trade, it is possible to demonstrate that the artisans of the United Kingdoms, taken in the aggregate, are not in the enjoyment of such comforts and advantages as are the artisans of America. England is a typically free trade country and the United States, as typically protectionist one and because the habits, customs and standard of living of the people of both are akin to those of Canada, it follows that a comparison of the conditions prevalent in the two countries will have a direct bearing on the situation in the Dominion.

An Exhaustive Enquiry

The British Board of Trade last year conducted an enquiry into the question of wages and cost of living among the industrial classes of America and included in the report is a valuable comparison of the figures for the United States with those for the United Kingdom and Wales as secured in 1905 and revised to date.

In order to make the enquiry as complete and accurate as possible, statistics were secured from twenty-eight cities scattered throughout the industrial states of the East. Further, to make comparisons possible, three classes of industry were selected for investigation—the building trades, the engineering trades and the printing trades—because these three of all others are common to practically all countries.

Smaller Wages in England

Without entering into the details of the finding, it was shown that in the building trades, weekly wages in the United States exceeded those paid in the United Kingdom by a ratio of 243 to 100; in the engineering trades by 213 to 100; and in the printing trades by 246 to 100; or combining all three, the American workman is shown to receive more than 2¼ times the money for his work that his British competitor receives. The investigators found further that the proportion of unskilled or semi-skilled labor is greater in America, while what is termed unemployable labor is greater in England.

Rents Higher in America

Passing on to the important question of rents, the basis of comparison was found in houses containing the same number of rooms. Four-roomed dwellings were the only ones found in every city investigated both in England and America. Five-roomed houses were general; three-roomed houses predominated in England; six-roomed houses in America. The investigators found that the American houses, while less permanent in construction as a rule, much roomier and more convenient and they noted that the standard was improving markedly. For three-roomed dwellings, the rent paid in America exceeded that paid in England by 93 per cent.; for four-roomed houses by 107 per cent.; for five-roomed houses by 120 per cent. and for six-roomed houses by 113 per cent., a mean of 102 per cent. Taken on a basis of rooms, the weekly rent per room in America averages 65 cents as compared with 30 cents in England.

Comparative Costs of Food

In order to institute a comparison that would be instructive it was figured out just what a week's food supply of an average British workingman's family would cost in the United States. To compare the purchases of average families in both countries on any other basis would be impossible, because of the different kinds and quantities of food consumed. On this basis is was found that the cost of the average British workingman's at the predominant prices of the two countries would be as 100 to 138, one hundred being the British standard. That is to say, he would have to pay 38% more for identically the same food in America. Conversely were average United States workman to purchase his usual supplies in England, he would get them for twenty per cent. less.

Summing up all these results it may be said that while the cost of food and rent in America is 53% greater than in England, yet wages, being 130% higher, more than off-set the higher cost of living. Further, the margin of income over and above food and rent is so great as to make possible a command of the necessaries and conveniences and more luxuries of life that is both ominally and really greater than that enjoyed by the corresponding class in England.

Many sufferers from rheumatism are pleasantly surprised and delighted with the prompt relief afforded by applying Chamberlain's Liniment. Not one case of rheumatism in ten requires any internal treatment whatever. The liniment is for sale by all dealers.

Unreserved

AUCTION SALE

ALBERTA STOCK YARDS, CALGARY

Wednesday, March 20, 1912 At 12 O'clock Sharp

500 HEAD OF HORSES

Comprising well Bred Clyde Mares and Geldings, with young stock and substance which will be sold as follows

Carload Lots of Sucking Colts
Carload Lots of Yearlings
Carload lots of Two-year olds.

2 Carload lots of in-foal Mares weighing from 1,000 lbs to 1,100 lbs

And the matured horses will be sold in TEAMS, comprising of well matched teams of Mares and Geldings, from 3 to 7 years old.

Part of these horses are consigned to us by Messrs. Critchley & Rhodes of the Grand Valley Ranch, and also from Mr. McPherson of Cochrane, who are recognized as being among the best Breeders in Alberta.

Instructed by Messrs Lucas Brothers of Carstairs.

120 Head Heavy Mares and Geldings

This is an extra choice bunch of Young Horses, all having been well fed and wintered and are now in fine shape for the spring work. They are comprised as follows, and will be sold in teams, and all with guarantees.

50 Head broke Mares and Geldings 4 to 6 yrs old weight 1,200 to 1,400 lbs

50 Head Mares and Geldings 4 and 5 yrs old, halter broke, weight 1,100 to 1,400 lbs

20 Head Mares and Geldings 3 yrs old, halter broke, weight 1,100 to 1,300 lbs.

1 PURE BRED CLYDE STAELION "ORMONDE" by "BORELANDS PRIDE" by BARONS PRIDE" Papers will be produced on day of sale.

2 First-class Grade Stallions—One Percheron and one Clyde

Absolutely no other entries will be accepted for this Sale

TERMS CASH — NO RESERVE

A. LAYZELL, Auctioneer, 106th Ave. East, CALGARY, Phone 2273

Have U Cattle 2 Sell

If you have Cattle to sell let us know about it. We buy all kinds of stock at any time

Demand for Chickens

There is some demand for Chickens, so get busy while the Market is good

Bring along your Hide

---We want it

Pioneer Meat Market

E. F. MOTT, Prop'r

Twin-City Gas Tractors

These are Built in Two Sizes "40 H. P." and "25 H. P." on Drawbar

THE TWIN-CITY "FORTY"

is built by the Minneapolis Steel and Machinery Co., who are universally conceded to be the leading Gas Engines Builders in the American Continent.

The Twin-City "Forty" is an all Steel Tractor that is actually guaranteed to do the work of 40 horses in the field or on the road, it is the most powerful, most durable, most substantially built Tractor that has been produced and has given absolute satisfaction in the field everywhere.

The Twin-City "Forty" to-day stands alone in the Traction field, representing the highest development of machine construction as applied to Traction Engines, a machine that has proven itself to be the "Monarch of the Field" wherever it has gone.

The Twin-City "Forty" contains no element of uncertainty. It embodies no experiments. Every part has been tried in the heaviest kind of work. Every principle in its construction has gone through a time testing ordeal of hard service.

The Twin-City "Twenty-five" is a smaller Tractor embodying all the characteristics of the "Forty". It is light, powerful, very simple and easy to handle.

A TWIN-CITY FORTY has already arrived and any one desirous and seeing it should call and have us demonstrate its superior features.

THE TWIN-CITY "FORTY"

THE TWIN-CITY 'FORTY'

THE TWIN-CITY 'FORTY'

For full infofmation, write or call

Wainwright Flour & Feed Co. Agents

GIRARD & COLLETTE

IMPLEMENT DEALERS

Wainwright, : : : Alberta

All kinds DEERING AND FARM IMPLEMENTS AND MACHINERY—OLIVER PLOWS, INTERNATIONAL TRACTORS AND GAS ENGINES — BLUE BELL CREAM SEPARATORS

Proprietors International Warehouse

BEFORE PLACING YOUR ORDERS CALL AND SEE US.

GIRARD & COLLETTE, Corner 3rd Avenue and King Street

DE LAVAL *Cream Separators*

THE WORLD'S STANDARD

USED EXCLUSIVELY BY 98 PER CENT OF WORLD'S CREAMERIES

Ten years ago there were a dozen different makes of creamery or factory separators in use. Today over 98 per cent of the world's creameries use De Laval separators exclusively. When it comes to buying a separator why not profit by the experience of the creamery man, which qualifies him to advise you correctly. He knows which separator will give you the best service and be the most economical for you to buy. That's why 98 per cent of the world's creameries use the De Laval exclusively. There can be no better recommendation for the De Laval than the fact that the men who make the separation of milk a business use the De Laval to the practical exclusion of all other makes. They know from experience.

Easiest to turn, easiest to wash, skims the cleanest, lasts the longest.

Price $65 and $75 on terms. SOONER OR LATER YOU WILL BUY A DE LAVAL

WASHBURN & MILLS

The Hardware People

IF IT'S HARDWARE WE HAVE IT

"ANYTHING that is produced in Canada from Canadian materials, by the application of Canadian brain and labor, will always have first call with me. And it's only good business on my part that it should."

WALL PAPER

LINOLEUMS, Carpets and Mattings

Large Variety at right prices. We solicit your personal inspection of these pretty patterns in the above lines

W. SMALL & CO.

"THE PIONEER FURNITURE STORE"

AUDITORIUM BLOCK 2nd Ave. West

Our Spring Goods

HAS ARRIVED INCLUDING

Buggy and Team Harness, Collars, Whips Etc.

The quality is high the price low. Call and inspect them.

A. SCOFFIELD

The Harness Man Wainwright

We have a few blankets left which are selling cheap

SORES FROM ELBOWS TO FINGERS

Zam-Buk Worked a Miracle of Healing.

Reverend Gentleman Fully Corroborates

Miss Kate L. Dolliver, of Caledonia, Queens Co., N. S., says: "I must add my testimony to the use of Zam-Buk. Ulcers and sores broke out on my arm, and although I tried to heal them by using various preparations, nothing seemed to do me any good. The sores spread until from fingers to elbow was one mass of ulceration.

"I had five different doctors, and faithfully carried out their instructions. I drank great after pint of blood medicines, tried salve after salve, and lotion after lotion; but it was of no avail.

"My father then took me thirty miles to see a well-known doctor. He photographed the arm and hand. This photograph was sent to a New York hospital to the specialists; but they sent word that there was nothing further for me, and I was in despair.

"One day a friend asked me if I had tried Zam-Buk. I said I had not, but I got a box right away. That first box did me more good than all the medicine I had tried up to that time, so I continued the treatment. Every box healed the sores more and more until, to make a long story short, Zam-Buk healed all the sores completely. Everybody in this place knows of my case and that it is Zam-Buk alone which cured me."

Miss Dolliver concludes: The Rev. W. B. M. Parker, of Caledonia, Miss Dolliver's minister, writes: "This is to certify that the testimonial of Miss Dolliver is correct as far as my knowledge goes. I have known her for a year and a half, and her cure effected by Zam-Buk is remarkable."

Wherever there is ulceration, blood-poison, sores, cold-cracks, abscesses, cuts, burns, bruises, or any skin injury or disease, there Zam-Buk should be applied. It is also a sure cure for piles. All druggists and stores sell at 50c. per box, or post free from Zam-Buk Co., Toronto, for price. Refuse cheap and harmful imitations and substitutes.

"Tommy," said a visitor to a bright little five-year-old, "what would you do if I gave you a penny?"

"Wish it was a nickel," was the reply.

Mothers Value This Oil.—Mothers who know how suddenly croup may seize their children and how necessary prompt action is in applying relief, always keep at hand a supply of Dr. Thomas' Eclectric Oil, because experience has taught them that there is no better preparation to be had for the treatment of this ailment, and they are wise, for its various uses render it a valuable medicine.

Divided Ownership

"Kin I eat some of the new snow off your lot, lady?" asked the hobo, hoping to arouse compassion.

"I'm not sure," the woman replied uncertainly. "We only rent the upper flat."

Minards Liniment for sale everywhere.

Some insects digest their food first and eat it afterward. They are so built as to be able to take only liquid food and, they inject a digestive fluid into their prey and thus gradually dissolve it, sucking in the liquid so formed until nothing remains but the dry skin.

Shiloh's Cure

quickly stops coughs, cures colds, heals the throat and lungs. 25c. 50c. and $1.00. Manufactured by The Shiloh Medicine Co., Ltd., St. Louis.

The highest scientific station in the world stands on the summit of Mt. Misti, an extinct volcano in southern Peru. The altitude of this station is 19,300 feet above sea level. No one lives at the station. The thermometer on the top of Misti often falls to 25 degrees below zero.

Hope

He.—They say men of brains live long.

She.—Well, hope for the best. You may prove one of the exceptions.

Preparing His Speech

A reply very characteristic of the statesman and diplomat who made it is given in the "Autobiography of Alfred Austin."

Lord and Lady Salisbury were among the guests at Hevell grange. Lord Salisbury had come to speak at a public meeting. On the morning of the day when the speech was to be delivered, seeing Lord Salisbury passing into the study, I said to him:

"I suppose you are going to think over what you will say tonight?"

"No," said he, in his ironical way, 'rather to think over what I must not say."

COMPLETE Treatment

Cuticura OINTMENT

Warm Baths with Cuticura SOAP

and Gentle Applications of Cuticura Ointment

Cuticura SOAP MEDICINAL TOILET PRICE 25 CENTS

For All Kinds of ECZEMA

Although Cuticura Soap and Ointment are sold by druggists and dealers everywhere, a liberal sample of each, with 32-page booklet on the care and treatment of the skin, will be sent post-free on application to "Cuticura," Dept. 6A, Boston, U.S.A.

CANNIBAL ETIQUETTE

Scotsman's Twenty-Two Years in Central Africa

Mr. Daniel Crawford, who recently returned from the wilds of British Central Africa to his native town of Greenock, at a public lecture narrated some of his experiences during the twenty-two years that he dwelt with cannibals in the centre of the dark continent.

Speaking of the cannibalistic traits of the natives he said he knew the postal addresses of a man who had several bodies buried. Before he feasted off one he would murmur a prayer and an apology, "O corpse, I have reasoned you from the cold, clammy soil and I am now going to give you the honor of a human interment." One of his "boys" evidently shot his father, and as it is a cannibal point of etiquette that one may not eat one's own father, he passed the body along to several of his friends.

Once a cannibal chief whom he was seeking to improve asked what happened when there had been a battle between 10,000 white men, and when told that they were all decently buried, exclaimed, 'Oh, look at the waste; the white man kills for murder only, but the black man kills to live."

No Handcuffs in France

Handcuffs are not used by the French police. Instead of the bracelets every policeman carries a "carbriolet," which is a very rough and unsightly piece of iron resembling a huge watch and chain some ten inches long, with a stout wooden cross-bar at each end. An expert can slip this over the wrist of a prisoner in a twinkling, and with both the cross-bars in his hand has only to give it a twist to inflict the most excruciating pain and compel instant humble submission.

Another common method preventing the escape of unruly prisoners are seen both his hands in his side trousers pockets and then pass a string round his waist and bid him march. He can walk at a very smart pace, but any attempt to run out of a shambling trot immediately brings him down, nose to toe in a moment.

If no string is handy all the brace buttons of the trousers are cut off and the culprit has made again to put his hands in his pockets. As in the former case, he can only walk, since so soon as he frees his hands his neither garments fall about his heels.

Few of these devices are apparent to the casual passer-by, who often wonders at the passive docility with which the most villainous individual under arrest follows his captor to the station. Sometimes on a country road one may meet a couple of gendarmes on foot on horseback, leading a prisoner between them.

This is in obedience to a quaint regulation whereby prisoners are never sent by train from place to place, as there are no funds set apart for railway fares. Consequently four or five times as much is spent in food, drink and lodging for the escort as would be for the ticket, but the regulations are observed. In such cases the police often uses the "poucettes," though strictly speaking, this instrument is not legal. It is a sort of loose thumbscrew which is fixed so as to keep the two thumbs closely together so long as the man does not struggle, but as soon as the strain held by one of the police is enough to destroy any wish to escape.

Simplified Spelling

The London Times comments approvingly on the fact that the calendar of Nova Scotia Normal College is printed in the simplified spelling and that Nova Scotia has assumed a leadership in the practical adoption of the reform.

It is interesting to read, also, in that great educational periodical the "Journal on Education," London, the following:

"We have received the calendar of the Provincial Normal College, which seems to be a well organized institution. The college offered for the first time in 1909-10 a training course for kindergarten teachers, and six students completed it with success. It should always be remembered that the kindergarten is the best bottom rung yet devised for the educational ladder. The calendar and every official journal of education which accompanies it, have a feature of peculiar interest; they are printed in accordance with the recommendation of the "Simplified Spelling Board" and the "Simplified Spelling Society" of Great Britain. Nova Scotia thus becomes the first State of the Empire to adopt the new forms. The (United States) Educational Review uses "thru" and a few other timid innovations; here we have "zelous," geografy," "fysics" and so forth. We need not repeat what we have already said upon the subject of spelling reform. In England it is, raising its battered head again, and gratifies a somewhat primitive sense of honor. Curious by the way, to see so many journals urge other journals to embrace it, the current belief being that it would ruin the Times in a month.

Foiled

Once upon a time he had been a writer of novelettes, but he found that so expensive that he dropped the matter—the writing, not the ink—and became a tramp.

Still, even on the weary road the old, imaginative tendency could not be shaken off, and when he called at a small villa one day he was feeling as he did in former times.

A cold-visaged lady, with a shrewd eye, opened the door, and there was no sign of approval in the glance she bestowed upon her visitor.

"Madam," said he, "I am the exiled king of Patagonia. I was a king in yonder forest, but in some way became separated from my retainers, likewise from gun and purse. I am footsore and weary, and would fain tarry awhile and partake of refreshments at your most hospitable board."

"Sire,"—replied the lady, "we have nought in the house worthy to set before a king, but I prithee tarry a while, so that I may unloose my hunting dogs. They will escort your majesty to yon gates."

But his majesty was gone—gone far away.

What His Mother Would Say.

Lord Camoys, at a dinner, was talking about the new woman of Austria.

"The old woman there is bad enough," he said. "The old woman goes as far as men do. To what length, then, will the Austrian new woman push on?

"Speaking of the old, or ordinary woman of Austria—I once said to a little Viennese boy:

"'Tat, tut, tut, child! Smoking a cigar! What would your mother say if she caught you?'

"'She'd say a lot,' the urchin admitted. 'It's out of her own box.'"

"James told me a touching little story just now."

"He told me the same one this morning and it touched me for $5."

S. WHEELER ON DRY-FARMING

How to Raise a $1,000 Bushel Hard Winter Wheat

My farm lies five miles east of Rocthern, about three miles from the south branch and the Saskatchewan river, and about twenty-eight miles west from the north branch of that river. We have an abundant rainfall in an average season. The soil is a fibrous loam, carrying a heavy crop of prairie grass. It is principally dark loam and clay, with a slight admixture of sand. It has a chocolate subsoil, deepening to a depth of four to five feet. There is an abundance of good water all over this district, and no stone at all.

Our rains come first in the spring with a light shower to a heavy rain about the second week in May. There are no more rains until June, which is generally our rainy month. We usually have a light rainfall in July and August, with more showers in these months and in September. The ground freezes about the middle of November. The snow fall in winter is from 1 to 3 feet on an average, and the snow goes off from April 1 to 15. Of course, conditions vary some years.

Before I outline my system of farming I will say that in a few words my idea as to what is necessary to produce a good quality and to increase the yield of grain crops. There are ten very important essentials, viz.: Good seed, a good seed bed and uniformity.

The Great Essentials

It sounds simple, doesn't it? It looks simple in print, but how few farmers in this great west of ours observe these great essentials in the farming operations? We have an abundantly rich soil and nature helps those who help themselves. Let man do his part and nature will do the rest. Climatic conditions are surely against the man who farms in a haphazard manner, but are on the side of the man who observes those essentials I have named.

The great secret is that no matter how much money a man farms with, do the work thoroughly, at the proper time. Therefore, if we cultivate 50 to 5,000 acres we must be equipped with the power to do so. I think that every farmer in this great west was to observe these great principles what a tremendous increase of our field crops would be assured us!

The three essentials necessary go together; you cannot separate them. I will take them up separately, however, in this paper, and give my methods in obtaining them. It is all so simple that the wonder is every farmer does not adopt them.

Get Good Pure Seed

First is good seed. In the first place the variety must be as pure as possible. I know many farmers who for the sake of a few cents a bushel will sell their best seed and reserve the poorest for seed purposes. I need not comment on this. Others go further; they run their seed over a fanning mill two or three times, and still they can find no fault with their seed. Others—they do not use a screen large enough to take out the smaller and medium sized grains.

To obtain the best seed it is necessary to clean out 40 to 50 per cent., all the broken grains, so that the remainder is uniform grains, the largest and plumpest.

Now I want it understood that the variety must be pure, as there is a great deal of rubbish growing about. For instance, if in Marquis or Red Fyfe wheat that one is cleaning for seed, there is an admixture of some of the other hybrid varieties, as these varieties have a longer and sometimes larger kernel than Marquis or Red Fyfe, in the progress of cleaning these will naturally be retained and, if so, will increase the quantity and multiply another season. Therefore, it is very important that the variety be pure. To obtain best results one must expect to have only that variety or yield by sowing a mixture of several varieties. At the present time it is regrettable that there is very little pure wheat grown and it is time the gospel of pure seed is more extensively preached.

It is a striking fact that the wheats grown in New York by myself and by Mr. Glass of Alberta, and Mr. Maynard, of Manitoba, which won highest places, were to all appearance pure and uniform. I had the pleasure of examining these samples of wheat and noted this fact.

A Good Seed Bed Requisite

Having secured good seed in the process of cleaning the next step is a good seed bed. There are many ways of obtaining this, but I am going to give only my method.

Best fields are obtained on good breaking or summer fallow. I will take up summer fallow first. If I was going to break up new land I would plow from the last week in May to the end of June, but no later. Prior to the end of June, plow five inches, and have the packer follow the plow. Later in the season when the sod had rotted I would double plow, with the disc set at a sharp angle so as to cut well without turning up the sod, and follow with a plank drag, or what is known as the King drag. My drag is made of 2x6 plank, nine feet long, set on edge three feet apart, with the end spokes about four feet. The side bar is mortised together at the ends by a 2x6 plank, with a shoulder to bolt them in place, and inch boards are nailed on this for the driver to stand on.

This drag is operated at a slight angle. To do best work it is advisable to go on the field always on the right hand side and cross the end till one comes to the first dead furrow, thence down this furrow to the bottom again, and round again. Fill out this portion and then go on to the next dead furrows, and so on till the operation is finished. The object of using this drag is to pulverize the sod turned up by the disc and to level the surface, leaving it in a uniform condition.

Summer Fallowing

The drag harrow should follow behind the plank drag. Any rain that falls will easily penetrate land in this condition. Later on in the season the disc harrow should be run over it again, giving a single stroke, followed by the drag harrow, which will leave the land in an ideal condition. Of course, if possible, the plank drag may follow the disc in the first place, and then the land is harrowed.

In case of summer fallow, I start work in the fall after harvest, by either of the following methods: Discing the stubble, or shallow plowing at a depth of two inches and packing. This will start weed growth. In the spring, as soon as possible, I plow five to six inches deep. I have a home-made roller, two feet wide attached behind the plow, so that it is plowed and rolled at one operation, conserving moisture. The surface packer follows next. It works better here than the breaking. This leaves the surface in a uniform condition, and it is safe to leave it thus for a few days to allow weeds to germinate, as at this time of the year there is little danger of the soil drifting.

As soon as possible after a rain, while the soil is in a moist condition, the drag harrow may be used to avoid a crust forming, to conserve moisture and to keep down weeds.

In the spring when the seed drill is in operation the benefit of the plank drag will be noticed. Here is where uniformity comes in. You have a uniform seed planted at a uniform depth in a uniform seed bed, resulting in a uniform germination, uniform heading out, uniform ripening and producing a uniform seed of a uniform quality.

I follow the seeder with the surface packer to pack the warm moist earth around the seed. This induces a quick germination. When the grain is four to six inches high, harrow with light harrows. I use home-made harrows, made for the purpose of weeding and harrowing the grain. My main object in harrowing is to cultivate, to encourage rapid growth.

Spring and Fall Sowing

Regarding spring plowing I adopt similar methods. The packer follows the plow and the drag plank the packer, to make a uniform seed bed and harrowing can be done afterwards.

Similar methods are used in fall plowing. The seed bed is prepared in the fall, but I would not sow in fall, but early in the spring. This is where a number of farmers fall down on fall plowing and wonder why their crops are light and weedy, as fall plowing will ripen a crop quicker than spring plowing. After breaking for fallow one can let it lie for a week or two to allow weeds to start, for they can be easily killed by the harrow before sowing. Fall plowing should always be given a stroke of the harrow as soon as the snow goes off, to prevent a crust forming and to conserve moisture.

To sum up, the secrets of growing a good quality of grain and higher yields are: a good seed, a good seed bed and uniformity of seed and seed bed. By the methods outlined the result will be a quicker germination by the use of the packer after the drill in a well prepared seed bed, while harrowing of the growing grain will induce rapid growth, and conserve moisture. The wise farmer will leave nothing to chance. I have outlined my methods, but I do not lay claim that they are the best. The principles are the same by whatever method we adopt along these lines.

Scagor Wheeler.

Rosthern, Saskatchewan, January 15.

These Pills Cure Rheumatism.—To many who suffer from rheumatism a trial of Parmelee's Vegetable Pills is recommended. They have pronounced action upon the liver and kidneys and by regulating the action of these organs act as an alternative in preventing the admixture of uric acid and blood that causes this painful disorder. They must be taken according to directions and used steadily and they will speedily be evidence of their beneficial effects.

Solved

Nero.—Petronius, the people are complaining because the games are not bloodthirsty enough. What would you suggest?

Petronius.—Get an umpire.

Only One "BROMO QUININE"

That is LAXATIVE BROMO QUININE. Look for the signature of E. W. GROVE. Used the World over to Cure a Cold in One Day. 25c.

No Pity Needed

Pastor.—I was so sorry for your wife during the sermon this morning, doctor. She had such a dreadful fit of coughing that the eyes of the whole congregation were fixed upon her.

Doctor.—Don't be unduly alarmed. She was wearing her new hat for the first time.

Minard's Liniment Co., Limited.

Gentlemen,—My daughter, 13 years old, was thrown from a sleigh and injured her elbow so badly it remained stiff and very painful for three years. Four bottles of MINARD'S LINIMENT completely cured her and she has not been troubled for two years.

Yours truly,
J. V. LIVESQUE.
St. Joseph, P. O., 18th August, 1900.

A Judge's Story

One must learn to sympathize with domestic frailties. I was rebuking a judge the other day for backing up his wife in what not only was an absurd story, but one in which I could see he had no belief.

"You should really be more careful," I said, "and I tell you candidly I don't believe a word of your wife's story, as the King drag. My drag is made of 2x6 plank, nine feet long, set on edge three feet apart, with the end spokes about four feet. The side bar is mortised together at the ends by a 2x6 plank, with a shoulder to bolt them in place, and inch boards are nailed on this for the driver to stand on.

This drag is operated at a slight angle. To do best work it is advisable to go on the field always on the right hand side and cross the end till one comes to the first dead furrow, thence down this furrow to the bottom again, and round again. Fill out this portion and then go on to the next dead furrows, and so on till the operation is finished. The object of using this drag is to pulverize the sod turned up by the disc and to level the surface, leaving it in a uniform condition.

Summer Fallowing

The drag harrow should follow behind the plank drag. Any rain that falls will easily penetrate land in this condition. Later on in the season the disc harrow should be run over it again, giving a single stroke, followed by the drag harrow, which will leave the land in an ideal condition. Of course, if possible, the plank drag may follow the disc in the first place, and then the land is harrowed.

In case of summer fallow, I start work in the fall after harvest, by either of the following methods: Discing the stubble, or shallow plowing at a depth of two inches and packing. This will start weed growth. In the spring, as soon as possible, I plow five to six inches deep. I have a home-made roller, two feet wide attached behind the plow, so that it is plowed and rolled at one operation, conserving moisture. The surface packer follows next. It works better here than the breaking. This leaves the surface in a uniform condition, and it is safe to leave it thus for a few days to allow weeds to germinate, as at this time of the year there is little danger of the soil drifting.

As soon as possible after a rain, while the soil is in a moist condition, the drag harrow may be used to avoid a crust forming, to conserve moisture and to keep down weeds.

In the spring when the seed drill is in operation the benefit of the plank drag will be noticed. Here is where uniformity comes in. You have a uniform seed planted at a uniform depth in a uniform seed bed, resulting in a uniform germination, uniform heading out, uniform ripening and producing a uniform seed of a uniform quality.

I follow the seeder with the surface packer to pack the warm moist earth around the seed. This induces a quick germination. When the grain is four to six inches high, harrow with light harrows. I use home-made harrows, made for the purpose of weeding and harrowing the grain. My main object in harrowing is to cultivate, to encourage rapid growth.

Spring and Fall Sowing

Regarding spring plowing I adopt similar methods. The packer follows the plow and the drag plank the packer, to make a uniform seed bed and harrowing can be done afterwards.

Similar methods are used in fall plowing. The seed bed is prepared in the fall, but I would not sow in fall, but early in the spring. This is where a number of farmers fall down on fall plowing and wonder why their crops are light and weedy, as fall plowing will ripen a crop quicker than spring plowing. After breaking for fallow one can let it lie for a week or two to allow weeds to start, for they can be easily killed by the harrow before sowing. Fall plowing should always be given a stroke of the harrow as soon as the snow goes off, to prevent a crust forming and to conserve moisture.

To sum up, the secrets of growing a good quality of grain and higher yields are: a good seed, a good seed bed and uniformity of seed and seed bed. By the methods outlined the result will be a quicker germination by the use of the packer after the drill in a well prepared seed bed, while harrowing of the growing grain will induce rapid growth, and conserve moisture. The wise farmer will leave nothing to chance. I have outlined my methods, but I do not lay claim that they are the best. The principles are the same by whatever method we adopt along these lines.

Scagor Wheeler.

Rosthern, Saskatchewan, January 15.

These Pills Cure Rheumatism.—To many who suffer from rheumatism a trial of Parmelee's Vegetable Pills is recommended. They have pronounced action upon the liver and kidneys and by regulating the action of these organs act as an alternative in preventing the admixture of uric acid and blood that causes this painful disorder. They must be taken according to directions and used steadily and they will speedily be evidence of their beneficial effects.

Solved

Nero.—Petronius, the people are complaining because the games are not bloodthirsty enough. What would you suggest?

Petronius.—Get an umpire.

Only One "BROMO QUININE"

That is LAXATIVE BROMO QUININE. Look for the signature of E. W. GROVE. Used the World over to Cure a Cold in One Day. 25c.

No Pity Needed

Pastor.—I was so sorry for your wife during the sermon this morning, doctor. She had such a dreadful fit of coughing that the eyes of the whole congregation were fixed upon her.

Doctor.—Don't be unduly alarmed. She was wearing her new hat for the first time.

Minard's Liniment Co., Limited.

Gentlemen,—My daughter, 13 years old, was thrown from a sleigh and injured her elbow so badly it remained stiff and very painful for three years. Four bottles of MINARD'S LINIMENT completely cured her and she has not been troubled for two years.

Yours truly,
J. V. LIVESQUE.
St. Joseph, P. O., 18th August, 1900.

A Judge's Story

One must learn to sympathize with domestic frailties. I was rebuking a judge the other day for backing up his wife in what not only was an absurd story, but one in which I could see he had no belief.

"You should really be more careful," I said, "and I tell you candidly I don't believe a word of your wife's story, as do your friends either. If I was going to break up new land I would plow from the last week in May to the end of June, but no later. Prior to the end of June, plow five inches, and have the packer follow the plow. Later in the season when the sod had rotted I would double plow, with the disc set at a sharp angle so as to cut well without turning up the sod, and follow with a plank drag, or what is known

We Invite You

to visit our Store and inspect our large range of

PRINTS and LADIES' BLOUSES

which have just arrived from the Wholesalers

THE G. H. BEAUDRY CO.

Main Street : : Wainwright

BETTS & CO.

Our Special $3.50 Shoes For Men

COMFORTABLE and looks well and wears well. We think its the best Shoe that you can get for that price. Look at a pair and see what you think about it.

THREE LARGE DIAMONDS

from the Premier Mines, South Africa, perfect gems, free from flaws, $900.00 : : :

Smaller Stones from $125 each

H. C. KING
JEWELLER

Within and Without Town

The ladies aid of the Grace Methodist church will hold their sale of home cooking on Saturday afternoon next, commencing at 3 o'clock, in Messrs. Small Bros. furniture store.

Provincial Organizer J. H. Mallett of the Canadian Order of Chosen Friends would be pleased to hear from any members of that order, living in Wainwright or the vicinity. He will shortly be in Wainwright and a letter addressed to the general delivery will be sufficient.

It is understood that applications for the position of town policeman are coming in rather slowly. Jack Lewis is spoken of as the successor to Constable Kenny and in the event of his appointment would doubtless make a capable guardian of the law. No other names have as yet been mentioned for the position.

MARRIED

At the Presbyterian Manse, on February 26th., Lloyd P. Ableman and Lottie A. Leonard, of Czar, Alta.

A meeting of the local Gun Club is called for Monday next. The constitution and by-laws call for a meeting to be held on March 17th. This date coming on Sunday, the officers will be elected the following evening. The meeting will be held in the STAR office.

Mr. and Mrs. J. F. Wilding, who left here a short time ago for England, reached St. John, N. B., safely but Mrs. Wilding was very ill in the journey across the continent.

The entertainment given here on Wednesday evening last by the James Fax Concert Company drew a fair sized audience. The quality of the programme was sufficient to draw forth considerable applause, although some disappointment was expressed by a few. Miss Webster, in her several readings, proved very popular. The reliable "Jimmy" was up to his old standard.

Miss Hazel Brock and Miss Holbrooke of Edmonton were visiting Mrs. Ben Covey last week, returning to the city on Saturday.

Children are much more likely to contract the contagious diseases when they have colds. Whooping cough, diphtheria, scarlet fever and consumption are diseases that are often contracted when the child has cold. That is why all medical authorities say beware of colds. For the quick cure of colds you will find nothing better than Chamberlain's Cough Remedy. It can always be depended upon and is pleasant and safe to take. For sale by all dealers.

Seventy-five dollars per month for patrolling the streets isn't a bad wage for an ordinary servant of the law. The hours may be conflictant with sleep and other necessities, yet the work is considerately light. There should be about twenty-five applications in by March 25th., for the position of town policeman. There's no manual labor about it.

March 17th. is St. Patrick's Day. But it comes on Sunday this year and rather than wait until Monday, local followers of this patron saint will doubtless observe Saturday.

An extensive auction sale will take place at the local G. T. P. stock yards on Monday next, commencing at 1 P. M., when Auctioneer Bourchier will dispose of thirty head of mares and geldings. The animals are the property of Messrs. Cattley & Gregson.

You can say goodbye to constipation with a clear conscience if you use Chamberlain's Tablets. Many have been permanently cured by their use. For sale by all dealers.

Mr. Frank Fowler left Liverpool with his wife and two children on Thursday last and will arrive here shortly to take over the managment of the business formerly conducted by J. F. Wilding.

Small Bros. have started nightly shows at the local moving picture theatre with three changes of program a week. The rink and other attractions of late have conflicted with putting on nightly shows and now with the opening up of spring, the entertainments will doubtless be better attended.

The debate held last evening in the Methodist church and under the auspices of the C. C. Society proved as interesting and instructive as was anticipated. The subject for debate, "Resolved that it is in the interests of Canada to allow Hindoos to bring in their wives and families", drew out many arguments that were of an instructive nature. The debate was won by the affirmative team, composed of W. J. McLean and Dr. Little. H. W. McLeod and Rev. Thos. Philps represented the losing team. A large number were in attendance.

On account of other meetings held last night, the annual election of officers for the local athletic association was postponed until next Tuesday night. It is altogether probable that a motion will be introduced at this meeting providing for the withdrawal from the provincial ameteur association, so that sports can be operated on a more expedient basis.

A roller skating contest will take place in the Auditorium on the evening of March 21st., when Jack St. Pierre of Chauvin, the champion roller skater of the west, will meet Joe De Saint of Montreal. An announcement appears with this issue.

From all appearances spring has set in and real warm weather will soon be here. The honeycombed ice and the melting snow are indications of warmer temperature and to say the least it is proving welcome.

LOST — Between Cumming's corner, Greenshields, and town, a lady's mink marmot muff. Suitable reward for return to Wainwright post office.

William Muncaster and Hugh Wolfe arrived in town on Friday last with twenty-one head of mares, the shipment being brought from the south. They will be disposed of in this district, an advertisement to that effect appearing with this issue.

The resignation of Coun. Covey from the municipal council is a severe blow to street improvements and other phases of public works planned for 1912. Coun. Covey understood his work, knew what was required and was fully conversant with how it should be done. A new chairman of this important department will now be elected and it is to be hoped that as good a man as Coun. Covey will be selected.

The Wainwright Pharmacy

We have just received 250 of the Latest Gramophones Records

COME IN AND HEAR THEM

Another Shipment of he Famous Victor--Victrolas

These will be sold on easy terms to responsible parties.

The Wainwright Pharmacy
MAIN STREET - WAINWRIGHT

Roller Skating Contest
IN AUDITORIUM, MARCH 21ST

—Between—
JACK ST. PIERRIE, Champion Skater of Alberta
—And—
JOS. De SAINT, Of Montreal

An Exhibition of Fancy Skating after Contest. A rare treat for Citizens of Wainwright

PERFORMANCE TO COMMENCE AT 8 O'CLOCK

ADMISSION ADULTS 50c CHILDREN 25c

VIKING PUT OVER ONE MORE ON TOWN TEAM

The return hockey match between Viking and the local team was played here on Friday afternoon last and resulted in a victory for the former team by a score of 3—1.

Considering the fact that the Wainwright aggregation has had little or no practise for the past month the showing was certainly nothing to be ashamed of. The Viking septette was clearly stronger in all parts of the game and to some extent played combination effectively. Lack of practise on the part of the local team resulted in many misplays, which on different conditions, would have changed the score materially.

Lally was seen on local ice for the first time this year and played a strong game throughout. Bill Isteed also played effectively and with better support would have tallied at least two more goals. The local defence was not as strong as it has been on previous occasions and Washburn at point seemed a bit off color. Miller, who played cover, was suffering from an injured shoulder and was not up to his usual standard. Bisson in goal also put up a good game.

Fraser at point on the Viking team was the pick of the Scandinavians and was supported by a good- working forward line. McLeod at centre was a dangerous man at all stages of the game.

KENNY-HARVEY ENTERTAINERS

Doubtful if any company that toured Western Canada last year left a better impression than the Kenny-Harvey entertainers—the fun-makers—and no doubt the announcement of their coming appearance will be hailed with delight by their many friends. Here are two artists whose humor is simply irresistable—they make you laugh in spite of yourself—but when the laugh is over one must confess that their methods are clean and clear-cut, and herein lies the secret of their great success. This year they have new songs—new duets—new sketches—new tunes—new everything.

Two new facts will be found with the company this year in Mr. Frank Clegg, an instrumentalist with an enviable reputation, and Miss Ada Davis, a pre-possessing and talented soprano. Mr. Clegg plays xylophone, violin, piano, and gives imitations on the snare drum. He will also be seen in character songs and dances. Miss Davis has a delightful voice—a voice that grips right hold of you and leaves you wanting more. She has a most charming presence, and is sure to make hosts of friends by her artistic work. Don't miss this talented company.

MR. SMOKER

We want you to try our new brand of tobacco

'BUFFALO CITY' SPECIAL SMOKING MIXTURE

Blended specially for our trade from the finest American plants. Your money back if you are not pleased with the quality of the Tobacco.

Red Cross Pharmacy
2nd Ave. Wainwright

Houses to Rent

One good house on Fifth Ave with 6 rooms to rent, per month.....$16.00
One good house on Sixth Ave with 6 rooms to rent, per month.....$16.00
One good house on Seventh Ave with 7 rooms to rent, per month.....$16.00
One small house on Second Ave with 3 rooms to rent, per month.....$9.00
One small house on Sixth Ave. with 1 room to rent, per month.....$5.00

Lots for Sale

Lots 18 & 19, block 24, Fifth Ave. size 50x140 each, will sell for $300.00 net cash for both

Lot 3, block 41, Seventh Ave. size 50x140, will sell for $125.00 net cash

Lot 21, Block 6, Second Ave. size 24x140, will sell for $350.00 net cash

THE WAINWRIGHT REALTY COMPANY